



**SINDHU EDUCATION SOCIETY'S  
(S.E.S.) SWAMI HANSMUNI MAHARAJ  
DEGREE COLLEGE OF COMMERCE**

Netaji Chowk, Opp. Dena Bank, Ulhasnagar-421 004, Dist. Thane

(Maharashtra), Ph-0251-2527973

E-mail: [shmdegreecollege@gmail.com](mailto:shmdegreecollege@gmail.com)

Website: [www.shmdegreecollege.edu.in](http://www.shmdegreecollege.edu.in)

**CRITERION IV**

**KEY INDICATOR 4.3 IT Infrastructure**

**METRIC 4.3.1**

Institution frequently updates its IT facilities and provides sufficient bandwidth for internet connection.

**Infrastructure & Physical Facilities**



# Ground Floor Plan

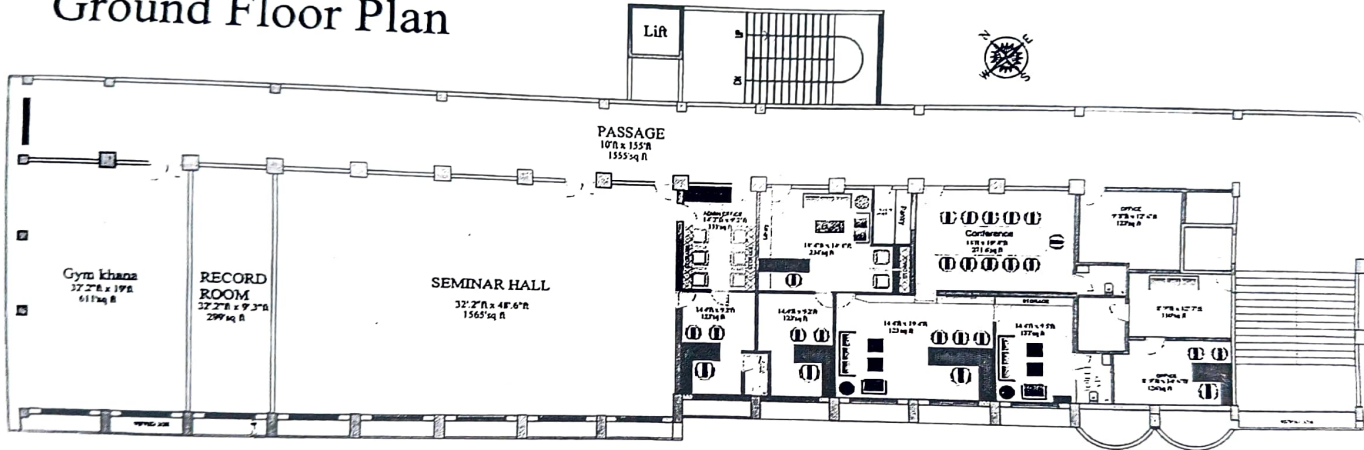

proposed interior layout for  
Sindhu Education Society's  
(S.E.S.) Swami Hansmuni  
Maharaj Degree college of  
Commerce, Ulhasnagar.

## LAYOUT PLAN

Note: THIS DRAWING IS PROPERTY OF  
EIS DESIGN STUDIO AND IS NOT TO BE REPRODUCED OR COPIED IN WHOLE  
OR IN PART. IT IS ONLY TO BE USED FOR THE  
SPECIFIED PROJECT AND TO BE RETURNED AFTER USE OR ON REQUEST.

DWG BY  
Mohan

SCALE : N.T.S.

## NEXT LEVEL STUDIOS

Ratan Garden, Awing, Ground Floor,  
Ulhasnagar - 421003  
Email - kumar.vatyani27@gmail.com  
Mobile - 7402917402

CHKD BY  
Kumar Vatyani

Date : 03-04-2022



Municipal  
(SES) Swami Hansmuni Maharaj  
Degree College of Commerce  
Ulhasnagar-421 004.

KUMAR V. V. V. V. V.  
EIS DESIGN STUDIO  
Ratan Garden, Awing,  
Ulhasnagar - 421003  
Mobile - 7402917402

*Handwritten signature and initials*

# First Floor Plan

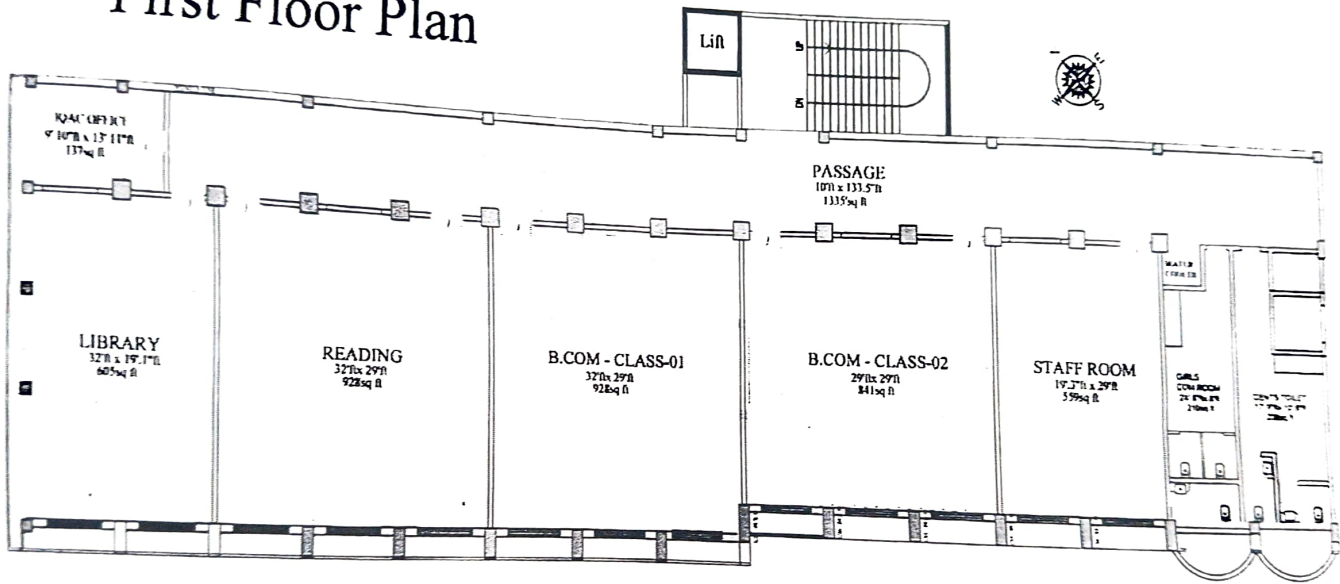

PRODUCED BY AN AUTODESK EDUCATIONAL PRODUCT

PRODUCED BY AN AUTODESK EDUCATIONAL PRODUCT

proposed interior layout for  
Sindhu Education Society's  
(S.E.S.) Swami Hansmuni  
Maharaj Degree college of  
Commerce, Ulhasnagar.

## LAYOUT PLAN

Note: THIS DRAWING IS PROPERTY OF  
DB DESIGN STUDIO AND IS NOT TO BE REPRODUCED OR COPIED IN WHOLE  
OR IN PART. IT IS ONLY TO BE USED FOR THE  
SPECIFIED PROJECT AND TO BE RETURNED AFTER USE OR ON REQUEST.

DWG BY  
Mohan

SCALE : N.T.S.

CHKD BY  
Kumar Vatyani

Date : 03-04-2022

### NEXT LEVEL STUDIOS

Ratan Garden, Awing, Ground Floor,  
Ulhasnagar - 421003  
Email - kumar.vatyani27@gmail.com  
Mobile - 7402917402

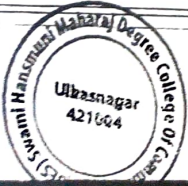

(S.E.S.) Swami Hansmuni Maharaj  
Degree College of Commerce  
Ulhasnagar-421 004.

PRODUCED BY AN AUTODESK EDUCATIONAL PRODUCT

# Second Floor Plan

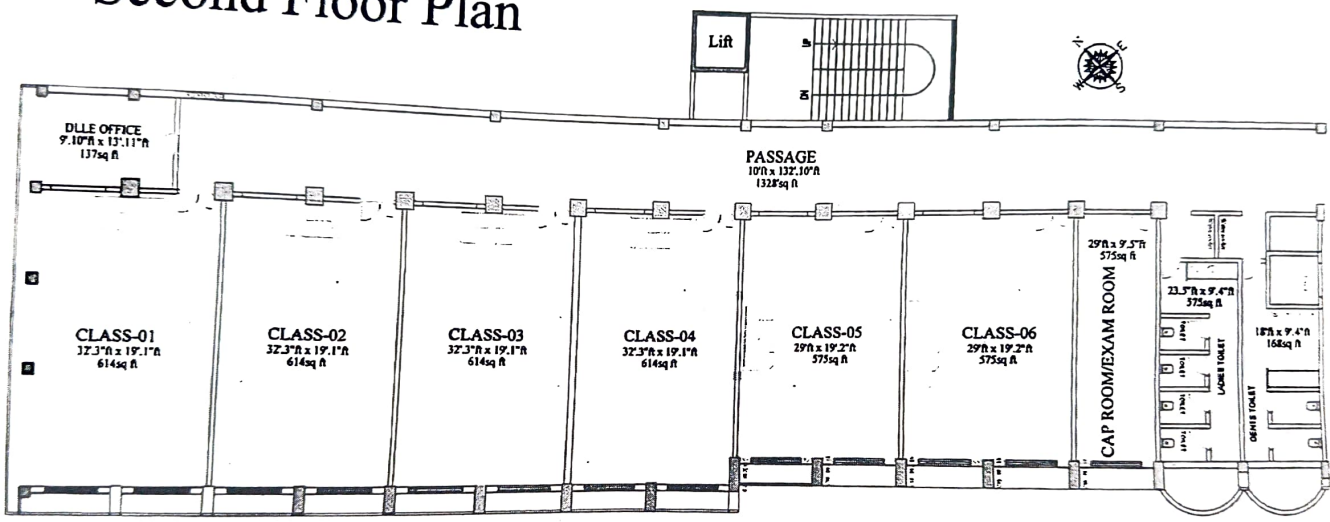

PRODUCED BY AN AUTODESK EDUCATIONAL PRODUCT

PRODUCED BY AN AUTODESK EDUCATIONAL PRODUCT

proposed interior layout for  
Sindhu Education Society's  
(S.E.S.) Swami Hansmuni  
Maharaj Degree college of  
Commerce, Ulhasnagar.

## LAYOUT PLAN

Note: THIS DRAWING IS PROPERTY OF  
DB DESIGN STUDIO AND IS NOT TO BE REPRODUCED OR COPIED IN WHOLE  
OR IN PART. IT IS ONLY TO BE USED FOR THE  
SPECIFIED PROJECT AND TO BE RETURNED AFTER USE OR ON REQUEST.

DWG BY  
Mohan

SCALE : N.T.S.

CHKD BY  
Kumar Vatyani

Date : 03-04-2022

## NEXT LEVEL STUDIOS

Ratan Garden, Awing, Ground Floor,  
Ulhasnagar - 421003  
Email - kumar.vatyani27@gmail.com  
Mobile - 7402917402



*Principal*  
(SES) Swami Hansmuni Maharaj  
Degree College of Commerce  
Ulhasnagar-421 004.

PRODUCED BY AN AUTODESK EDUCATIONAL PRODUCT

*Handwritten notes and signatures:*  
KUMAR V. V. V.  
Date: 03-04-2022  
Kumar Vatyani

# Third Floor Plan

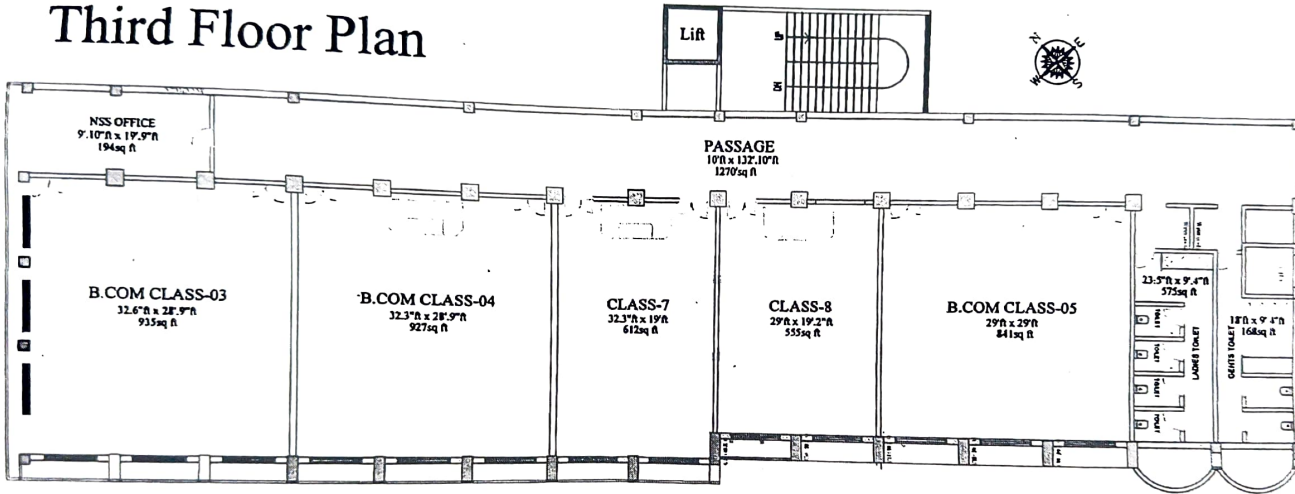

proposed interior layout for  
Sindhu Education Society's  
(S.E.S.) Swami Hansmuni  
Maharaj Degree college of  
Commerce, Ulhasnagar.

## LAYOUT PLAN

Note: THIS DRAWING IS PROPERTY OF  
DB DESIGN STUDIO AND IS NOT TO BE REPRODUCED OR COPIED IN WHOLE  
OR IN PART. IT IS ONLY TO BE USED FOR THE  
SPECIFIED PROJECT AND TO BE RETURNED AFTER USE OR ON REQUEST.

DWG BY  
Mohan

SCALE : N.T.S.

## NEXT LEVEL STUDIOS

Ratan Garden, Awing, Ground Floor,  
Ulhasnagar - 421003  
Email - kumar.vatyani27@gmail.com  
Mobile - 7402917402

CHKD BY  
Kumar Vatyani

Date : 03-04-2022



*Principal*

(RES) Swami Hansmuni Maharaj  
Degree College of Commerce  
Ulhasnagar-421 004.

KUMAR A. VAIYANU  
Principal  
Swami Hansmuni Maharaj Degree College of Commerce  
Uthangudi, Uthangudi, Uthangudi  
Uthangudi - 621 004

*[Handwritten Signature]*

# Fourth Floor Plan

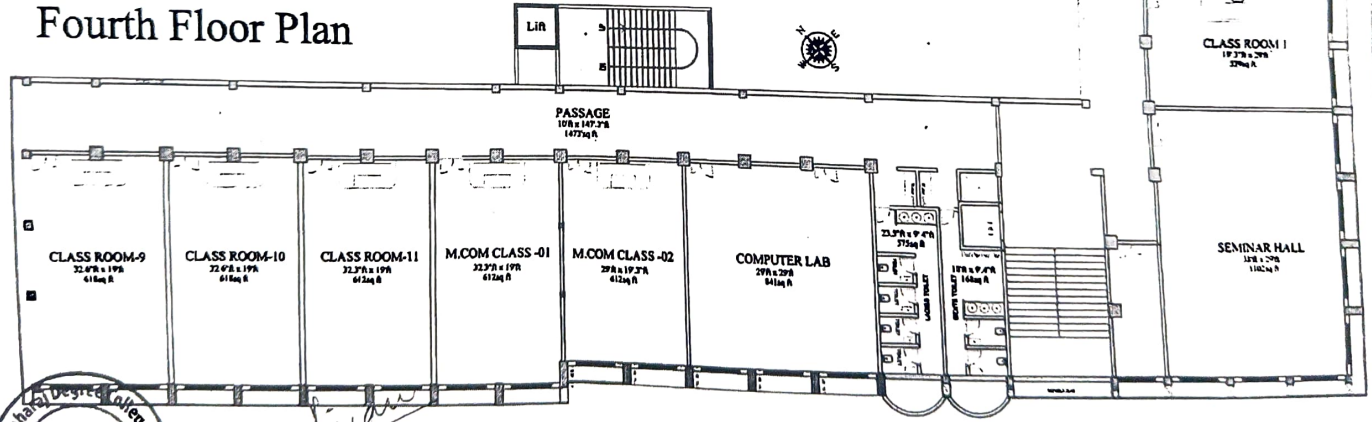

LAYOUT PLAN

DWG BY: MASHAN

SCALE: 1:125

CHKD BY: Kumar Vaiyanu  
Date: 02-04-2022

NEXT LEVEL  
STUDIOS

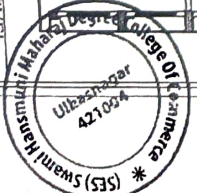

Principal  
(SES) Swami Hansmuni Maharaj Degree College of Commerce  
Uthangudi-421 004

## College Area Details Document

Floor	Room No.	Location Details	Length	Width	Area
4 <sup>th</sup> Floor		Boys Toilet	18'ft	9'4" ft	168sq.ft
4 <sup>th</sup> Floor		Girls Toilet	23'5" ft	9'4" ft	575sq.ft
4 <sup>th</sup> Floor		Passage-I	147'3" ft	10'ft	1473sq.ft
4 <sup>th</sup> Floor		Lift & Staircase			
4 <sup>th</sup> Floor		Seminar Hall II	38'ft	29'ft	1102sq.ft
4 <sup>th</sup> Floor	401	Computer Lab I & II	29'ft	29'ft	841sq.ft
4 <sup>th</sup> Floor	402	Classroom-I	19'3" ft	28'ft	539sq.ft
4 <sup>th</sup> Floor	403	Classroom-II	19'3" ft	28'ft	539sq.ft
4 <sup>th</sup> Floor	404	Classroom-III	19'3" ft	28'ft	539sq.ft
4 <sup>th</sup> Floor	405	M.COM Class-02	19'3" ft	28'ft	539sq.ft
4 <sup>th</sup> Floor	406	M.COM Class-01	32'3" ft	19'ft	612sq.ft
4 <sup>th</sup> Floor	407	Classroom 11	32'3" ft	19'ft	612sq.ft
4 <sup>th</sup> Floor	408	Classroom 10	32'6" ft	19'ft	618sq.ft
4 <sup>th</sup> Floor	409	Classroom 9	32'6" ft	19'ft	618sq.ft
3 <sup>rd</sup> Floor		Boys Toilet	18'ft	9'4" ft	168sq.ft
3 <sup>rd</sup> Floor		Girls Toilet	23'5" ft	9'4" ft	575sq.ft
3 <sup>rd</sup> Floor		<b>Passage-I</b>	<b>132'10" ft</b>	<b>10'ft</b>	<b>1270sq.ft</b>
3 <sup>rd</sup> Floor		Lift & Staircase			
3 <sup>rd</sup> Floor	301	B. Com Class 05	29'ft	29'ft	841sq.ft
3 <sup>rd</sup> Floor	302	Classroom-08	29'ft	19'2" ft	555sq.ft
3 <sup>rd</sup> Floor	307	Classroom-07	32'3" ft	19'ft	612sq.ft
3 <sup>rd</sup> Floor	304	B. Com Class-04	32'3" ft	28'9" ft	927sq.ft
3 <sup>rd</sup> Floor	305	B. Com Class-03	32'6" ft	28'9" ft	935sq.ft
3 <sup>rd</sup> Floor		NSS Office	9'10" ft	19'9" ft	194sq.ft
2 <sup>nd</sup> Floor		Boys Toilet	18'ft	9'4" ft	168sq.ft
2 <sup>nd</sup> Floor		Girls Toilet	23'5" ft	9'4" ft	575sq.ft
2 <sup>nd</sup> Floor		Lift & Staircase			
2 <sup>nd</sup> Floor		<b>Passage-I</b>	<b>132'10" ft</b>	<b>10'ft</b>	<b>1270sq.ft</b>
2 <sup>nd</sup> Floor		Exam Room	29'ft	9'5" ft	575sq.ft
2 <sup>nd</sup> Floor	201	Classroom-06	29'ft	19'2" ft	575sq.ft
2 <sup>nd</sup> Floor	202	Classroom-05	29'ft	19'2" ft	575sq.ft
2 <sup>nd</sup> Floor	203	Classroom-04	32'3" ft	19'1" ft	614sq.ft
2 <sup>nd</sup> Floor	204	Classroom-03	32'3" ft	19'1" ft	614sq.ft
2 <sup>nd</sup> Floor	205	Classroom-02	32'3" ft	19'1" ft	614sq.ft
2 <sup>nd</sup> Floor	205	Classroom-01	32'3" ft	19'1" ft	614sq.ft
2 <sup>nd</sup> Floor		DLLE	9'10" ft	13'11" ft	137sq.ft
1 <sup>st</sup> Floor		Boys Toilet	17'9" ft	8'ft	238sq.ft
1 <sup>st</sup> Floor		Girls Toilet	24'6" ft	8'ft	210sq.ft
1 <sup>st</sup> Floor		Lift & Staircase			
1 <sup>st</sup> Floor		<b>Passage-I</b>	<b>133'5" ft</b>	<b>10'ft</b>	<b>1335sq.ft</b>
1 <sup>st</sup> Floor		Staff Room	19'3" ft	29'ft	559sq.ft
1 <sup>st</sup> Floor	101	BCom Class 2	29'ft	29'ft	841sq.ft
1 <sup>st</sup> Floor	102	BCom Class 1	32'ft	29'ft	928sq.ft
1 <sup>st</sup> Floor		Reading Room	32'ft	29'ft	928sq.ft
1 <sup>st</sup> Floor		Library	32'ft	19'1" ft	605sq.ft
1 <sup>st</sup> Floor		IQAC/NAAC Room	9'10" ft	13'11" ft	137sq.ft
1 <sup>st</sup> Floor		Gymkhana	32'2" ft	19'ft	611sq.ft
G-Floor		Record Room	32'2" ft	9'3" ft	299sq.ft



G-Floor	Seminar Hall-I	32'2" ft	48'6" ft	1565sq.ft
G-Floor	Admin Office	14'3" ft	9'2" ft	131sq.ft
G-Floor	Office Superintendent	14'4" ft	9'2" ft	123sq.ft
G-Floor	Auditor's Office	14'4" ft	9'2" ft	123sq.ft
G-Floor	Management Office	14'4" ft	19'4" ft	123sq.ft
G-Floor	Management Reception	14'4" ft	14'1" ft	234sq.ft
G-Floor	Pantry	7'5" ft	4'5" ft	34sq.ft
G-Floor	Conference Room	14'ft	19'4" ft	271.6sq.ft
G-Floor	Storage Room	14'4" ft	9'5" ft	137sq.ft
G-Floor	Coordinators Cabin	9'8" ft	12'6" ft	123sq.ft
G-Floor	Principal's office	8'9" ft	14'6" ft	126sq.ft
G-Floor	Principal's Reception	8'9" ft	12'7" ft	110sq.ft
G-Floor	Passage	10'ft	15'5" ft	1555sq.ft



IQAC Co-ordinator



I/c ~~Principal~~  
**Principal**  
 (SES) Swami Hansmuni Maharaj Degree College of Commerce  
 Ulhasnagar-421 004







**SINDHU EDUCATION SOCIETY'S**  
**(S.E.S.) SWAMI HANSMUNI MAHARAJ**  
**DEGREE COLLEGE OF COMMERCE**

Netaji Chowk, Opp. Dena Bank, Ulhasnagar-421 004, Dist. Thane

(Maharashtra), Ph-0251-2527973

E-mail: [shmdegreecollege@gmail.com](mailto:shmdegreecollege@gmail.com)

Website: [www.shmdegreecollege.edu.in](http://www.shmdegreecollege.edu.in)



CCTV

DVR

WIFI ROUTER

GPS Map Camera



Ulhasnagar, Maharashtra, India

Netaji High School And Swami Hansamuni Maharaj College,  
Kailash Colony, Ulhasnagar, Maharashtra 421005, India

Lat 19.205506°

Long 73.160962°

09/06/23 03:55 PM GMT +05:30





**SINDHU EDUCATION SOCIETY'S**  
**(S.E.S.) SWAMI HANSMUNI MAHARAJ**  
**DEGREE COLLEGE OF COMMERCE**

Netaji Chowk, Opp. Dena Bank, Ulhasnagar-421 004, Dist. Thane

(Maharashtra), Ph-0251-2527973

E-mail: [shmdegreecollege@gmail.com](mailto:shmdegreecollege@gmail.com)

Website: [www.shmdegreecollege.edu.in](http://www.shmdegreecollege.edu.in)



 **GPS Map Camera**

**Ulhasnagar, Maharashtra, India**  
Netaji High School And Swami Hansamuni Maharaj College,  
Kailash Colony, Ulhasnagar, Maharashtra 421005, India  
Lat 19.205438°  
Long 73.161224°  
09/06/23 04:16 PM GMT +05:30





**SINDHU EDUCATION SOCIETY'S**  
**(S.E.S.) SWAMI HANSMUNI MAHARAJ**  
**DEGREE COLLEGE OF COMMERCE**

Netaji Chowk, Opp. Dena Bank, Ulhasnagar-421 004, Dist. Thane

(Maharashtra), Ph-0251-2527973

E-mail: [shmdegreecollege@gmail.com](mailto:shmdegreecollege@gmail.com)

Website: [www.shmdegreecollege.edu.in](http://www.shmdegreecollege.edu.in)



 GPS Map Camera



**Ulhasnagar, Maharashtra, India**

Netaji High School And Swami Hansamuni Maharaj College,  
Kailash Colony, Ulhasnagar, Maharashtra 421005, India

Lat 19.205469°

Long 73.161072°

09/06/23 03:58 PM GMT +05:30





**SINDHU EDUCATION SOCIETY'S**  
**(S.E.S.) SWAMI HANSMUNI MAHARAJ**  
**DEGREE COLLEGE OF COMMERCE**

Netaji Chowk, Opp. Dena Bank, Ulhasnagar-421 004, Dist. Thane

(Maharashtra), Ph-0251-2527973

E-mail: [shmdegreecollege@gmail.com](mailto:shmdegreecollege@gmail.com)

Website: [www.shmdegreecollege.edu.in](http://www.shmdegreecollege.edu.in)



**Ulhasnagar, Maharashtra, India**

Netaji High School And Swami Hansamuni Maharaj College,  
Kailash Colony, Ulhasnagar, Maharashtra 421005, India

Lat 19.205432°

Long 73.161222°

09/06/23 04:00 PM GMT +05:30

 **GPS Map Camera**





**SINDHU EDUCATION SOCIETY'S**  
**(S.E.S.) SWAMI HANSMUNI MAHARAJ**  
**DEGREE COLLEGE OF COMMERCE**

Netaji Chowk, Opp. Dena Bank, Ulhasnagar-421 004, Dist. Thane

(Maharashtra), Ph-0251-2527973

E-mail: [shmdegreecollege@gmail.com](mailto:shmdegreecollege@gmail.com)

Website: [www.shmdegreecollege.edu.in](http://www.shmdegreecollege.edu.in)

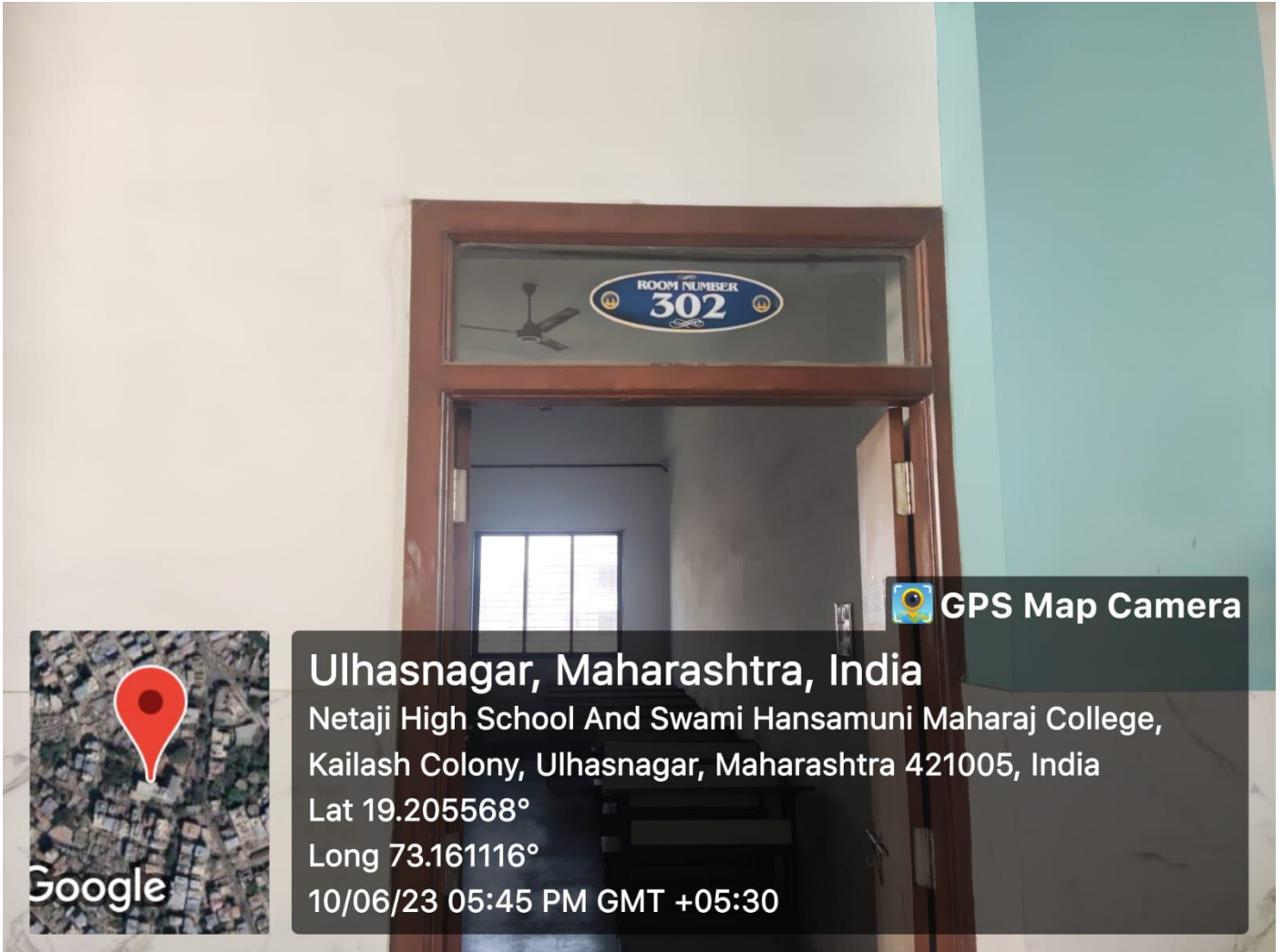

 **GPS Map Camera**



**Ulhasnagar, Maharashtra, India**

Netaji High School And Swami Hansamuni Maharaj College,  
Kailash Colony, Ulhasnagar, Maharashtra 421005, India

Lat 19.205568°

Long 73.161116°

10/06/23 05:45 PM GMT +05:30





**SINDHU EDUCATION SOCIETY'S  
(S.E.S.) SWAMI HANSMUNI MAHARAJ  
DEGREE COLLEGE OF COMMERCE**

Netaji Chowk, Opp. Dena Bank, Ulhasnagar-421 004, Dist. Thane

(Maharashtra), Ph-0251-2527973

E-mail: [shmdegreecollege@gmail.com](mailto:shmdegreecollege@gmail.com)

Website: [www.shmdegreecollege.edu.in](http://www.shmdegreecollege.edu.in)



**Ulhasnagar, Maharashtra, India**

794/1588, Shriram Nagar, Ulhasnagar, Maharashtra 421005,  
India

Lat 19.205119°

Long 73.160905°

09/06/23 04:20 PM GMT +05:30

 GPS Map Camera

Google





**SINDHU EDUCATION SOCIETY'S  
(S.E.S.) SWAMI HANSMUNI MAHARAJ  
DEGREE COLLEGE OF COMMERCE**

Netaji Chowk, Opp. Dena Bank, Ulhasnagar-421 004, Dist. Thane

(Maharashtra), Ph-0251-2527973

E-mail: [shmdegreecollege@gmail.com](mailto:shmdegreecollege@gmail.com)

Website: [www.shmdegreecollege.edu.in](http://www.shmdegreecollege.edu.in)



**Ulhasnagar, Maharashtra, India**  
Netaji High School And Swami Hansamuni Maharaj College,  
Kailash Colony, Ulhasnagar, Maharashtra 421005, India  
Lat 19.205404°  
Long 73.161279°  
09/06/23 04:16 PM GMT +05:30





**SINDHU EDUCATION SOCIETY'S**  
**(S.E.S.) SWAMI HANSMUNI MAHARAJ**  
**DEGREE COLLEGE OF COMMERCE**

Netaji Chowk, Opp. Dena Bank, Ulhasnagar-421 004, Dist. Thane

(Maharashtra), Ph-0251-2527973

E-mail: [shmdegreecollege@gmail.com](mailto:shmdegreecollege@gmail.com)

Website: [www.shmdegreecollege.edu.in](http://www.shmdegreecollege.edu.in)







**SINDHU EDUCATION SOCIETY'S**  
**(S.E.S.) SWAMI HANSMUNI MAHARAJ**  
**DEGREE COLLEGE OF COMMERCE**

Netaji Chowk, Opp. Dena Bank, Ulhasnagar-421 004, Dist. Thane

(Maharashtra), Ph-0251-2527973

E-mail: [shmdegreecollege@gmail.com](mailto:shmdegreecollege@gmail.com)

Website: [www.shmdegreecollege.edu.in](http://www.shmdegreecollege.edu.in)





**SINDHU EDUCATION SOCIETY'S  
(S.E.S.) SWAMI HANSMUNI MAHARAJ  
DEGREE COLLEGE OF COMMERCE**

Netaji Chowk, Opp. Dena Bank, Ulhasnagar-421 004, Dist. Thane

(Maharashtra), Ph-0251-2527973

E-mail: [shmdegreecollege@gmail.com](mailto:shmdegreecollege@gmail.com)

Website: [www.shmdegreecollege.edu.in](http://www.shmdegreecollege.edu.in)



 **GPS Map Camera**

**Ulhasnagar, Maharashtra, India**  
Netaji High School And Swami Hansamuni Maharaj College,  
Kailash Colony, Ulhasnagar, Maharashtra 421005, India  
Lat 19.20545°  
Long 73.161028°  
10/06/23 05:42 PM GMT +05:30

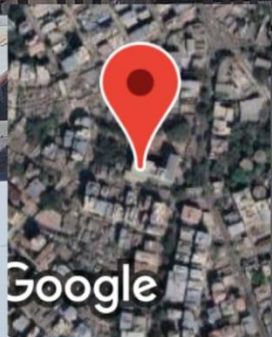

Google





**SINDHU EDUCATION SOCIETY'S**  
**(S.E.S.) SWAMI HANSMUNI MAHARAJ**  
**DEGREE COLLEGE OF COMMERCE**

Netaji Chowk, Opp. Dena Bank, Ulhasnagar-421 004, Dist. Thane

(Maharashtra), Ph-0251-2527973

E-mail: [shmdegreecollege@gmail.com](mailto:shmdegreecollege@gmail.com)

Website: [www.shmdegreecollege.edu.in](http://www.shmdegreecollege.edu.in)





**SINDHU EDUCATION SOCIETY'S**  
**(S.E.S.) SWAMI HANSMUNI MAHARAJ**  
**DEGREE COLLEGE OF COMMERCE**

Netaji Chowk, Opp. Dena Bank, Ulhasnagar-421 004, Dist. Thane

(Maharashtra), Ph-0251-2527973

E-mail: [shmdegreecollege@gmail.com](mailto:shmdegreecollege@gmail.com)

Website: [www.shmdegreecollege.edu.in](http://www.shmdegreecollege.edu.in)

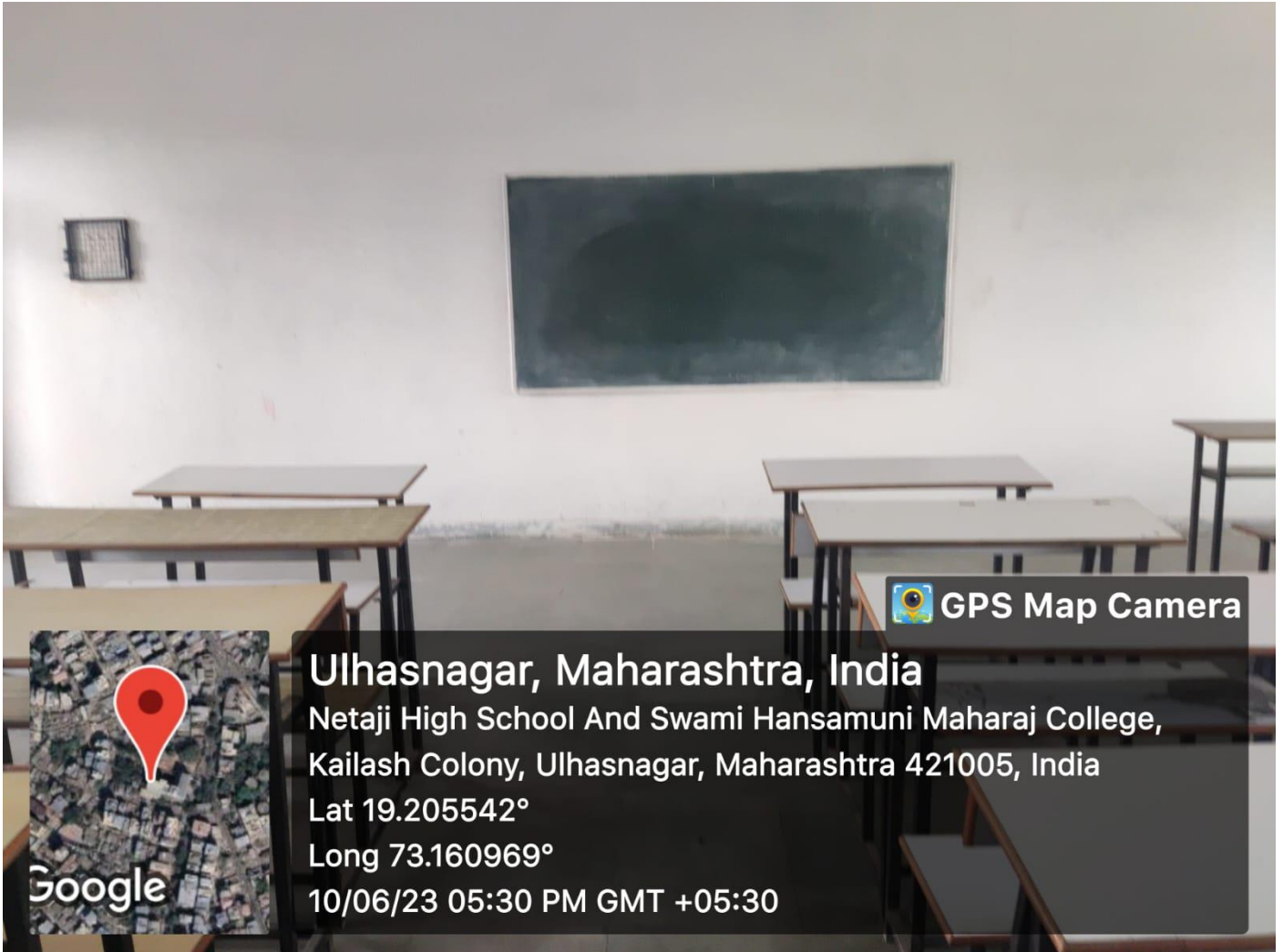



**SINDHU EDUCATION SOCIETY'S  
(S.E.S.) SWAMI HANSMUNI MAHARAJ  
DEGREE COLLEGE OF COMMERCE**

Netaji Chowk, Opp. Dena Bank, Ulhasnagar-421 004, Dist. Thane

(Maharashtra), Ph-0251-2527973

E-mail: [shmdegreecollege@gmail.com](mailto:shmdegreecollege@gmail.com)

Website: [www.shmdegreecollege.edu.in](http://www.shmdegreecollege.edu.in)

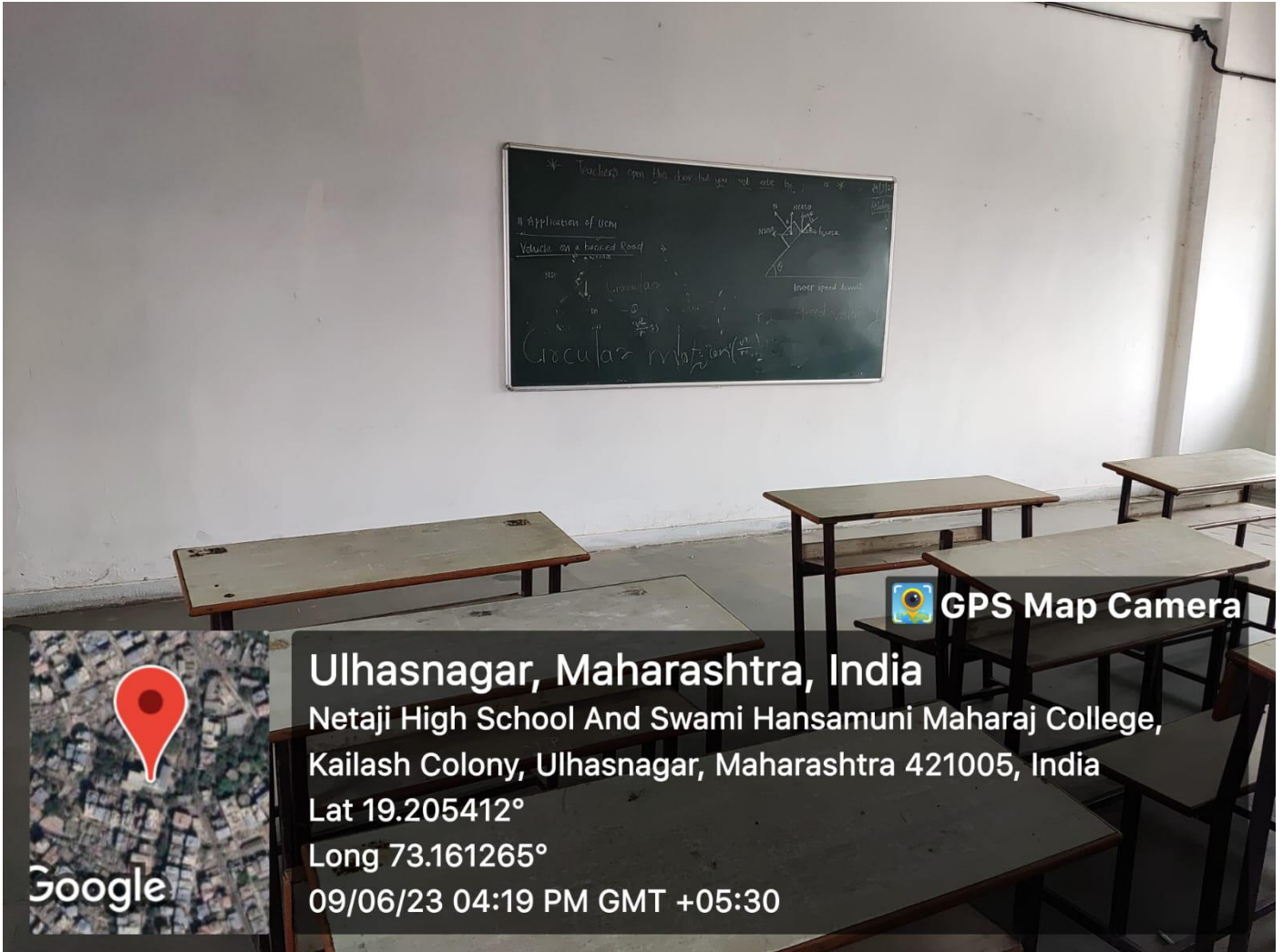

**Ulhasnagar, Maharashtra, India**

Netaji High School And Swami Hansamuni Maharaj College,  
Kailash Colony, Ulhasnagar, Maharashtra 421005, India

Lat 19.205412°

Long 73.161265°

09/06/23 04:19 PM GMT +05:30

 **GPS Map Camera**

Google





**SINDHU EDUCATION SOCIETY'S  
(S.E.S.) SWAMI HANSMUNI MAHARAJ  
DEGREE COLLEGE OF COMMERCE**

Netaji Chowk, Opp. Dena Bank, Ulhasnagar-421 004, Dist. Thane

(Maharashtra), Ph-0251-2527973

E-mail: [shmdegreecollege@gmail.com](mailto:shmdegreecollege@gmail.com)

Website: [www.shmdegreecollege.edu.in](http://www.shmdegreecollege.edu.in)





**SINDHU EDUCATION SOCIETY'S**  
**(S.E.S.) SWAMI HANSMUNI MAHARAJ**  
**DEGREE COLLEGE OF COMMERCE**

Netaji Chowk, Opp. Dena Bank, Ulhasnagar-421 004, Dist. Thane

(Maharashtra), Ph-0251-2527973

E-mail: [shmdegreecollege@gmail.com](mailto:shmdegreecollege@gmail.com)

Website: [www.shmdegreecollege.edu.in](http://www.shmdegreecollege.edu.in)





**SINDHU EDUCATION SOCIETY'S  
(S.E.S.) SWAMI HANSMUNI MAHARAJ  
DEGREE COLLEGE OF COMMERCE**

Netaji Chowk, Opp. Dena Bank, Ulhasnagar-421 004, Dist. Thane

(Maharashtra), Ph-0251-2527973

E-mail: [shmdegreecollege@gmail.com](mailto:shmdegreecollege@gmail.com)

Website: [www.shmdegreecollege.edu.in](http://www.shmdegreecollege.edu.in)







**SINDHU EDUCATION SOCIETY'S**  
**(S.E.S.) SWAMI HANSMUNI MAHARAJ**  
**DEGREE COLLEGE OF COMMERCE**

Netaji Chowk, Opp. Dena Bank, Ulhasnagar-421 004, Dist. Thane

(Maharashtra), Ph-0251-2527973

E-mail: [shmdegreecollege@gmail.com](mailto:shmdegreecollege@gmail.com)

Website: [www.shmdegreecollege.edu.in](http://www.shmdegreecollege.edu.in)



 GPS Map Camera

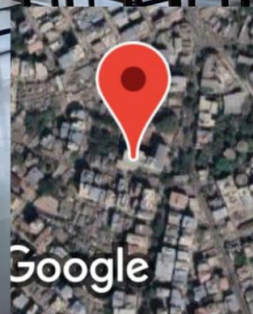

**Ulhasnagar, Maharashtra, India**

6546+49F, Kailash Colony, Ulhasnagar, Maharashtra 421005,  
India

Lat 19.205433°

Long 73.161064°

09/06/23 03:57 PM GMT +05:30





**SINDHU EDUCATION SOCIETY'S  
(S.E.S.) SWAMI HANSMUNI MAHARAJ  
DEGREE COLLEGE OF COMMERCE**

Netaji Chowk, Opp. Dena Bank, Ulhasnagar-421 004, Dist. Thane

(Maharashtra), Ph-0251-2527973

E-mail: [shmdegreecollege@gmail.com](mailto:shmdegreecollege@gmail.com)

Website: [www.shmdegreecollege.edu.in](http://www.shmdegreecollege.edu.in)

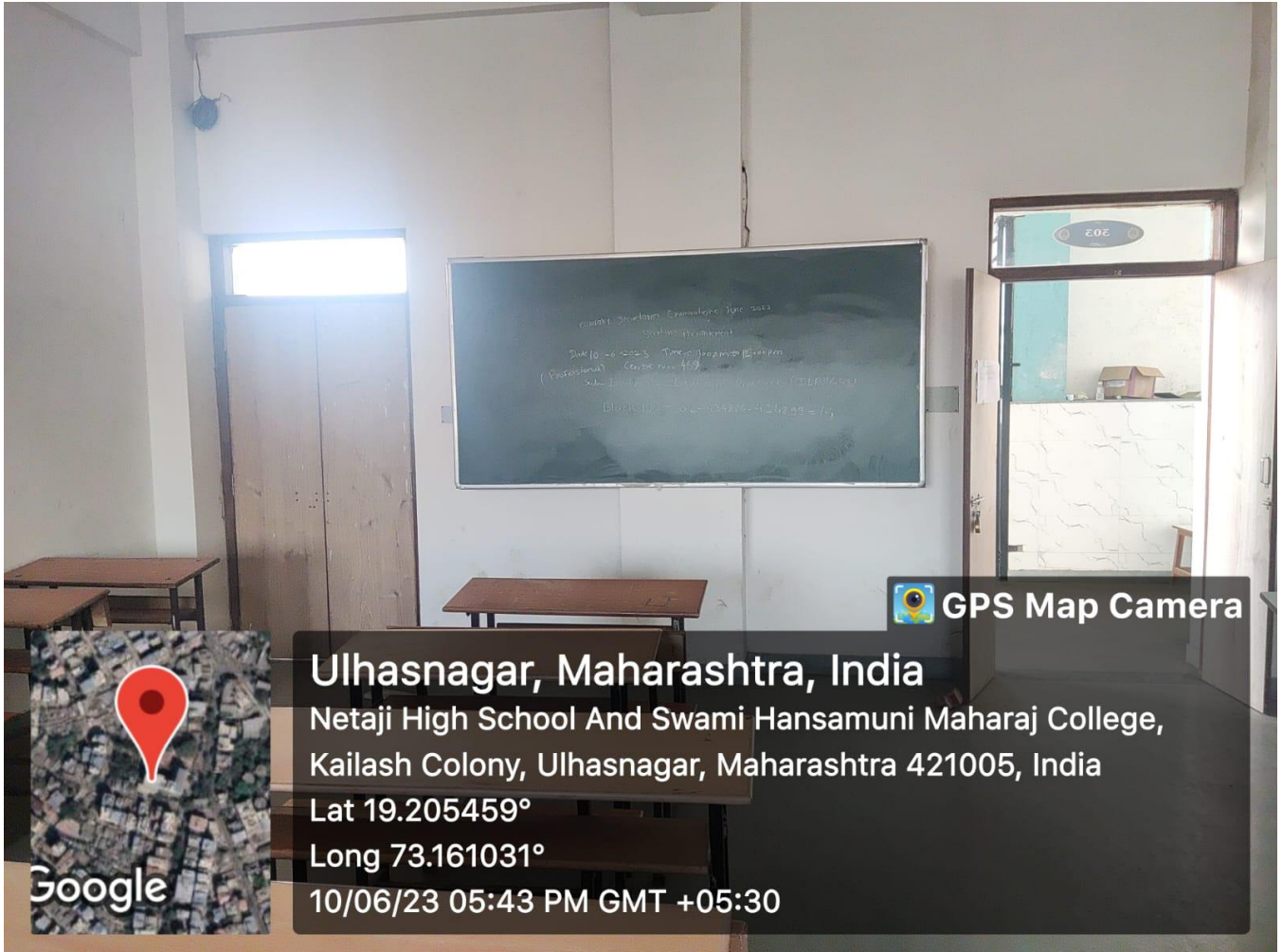



**SINDHU EDUCATION SOCIETY'S**  
**(S.E.S.) SWAMI HANSMUNI MAHARAJ**  
**DEGREE COLLEGE OF COMMERCE**

Netaji Chowk, Opp. Dena Bank, Ulhasnagar-421 004, Dist. Thane

(Maharashtra), Ph-0251-2527973

E-mail: [shmdegreecollege@gmail.com](mailto:shmdegreecollege@gmail.com)

Website: [www.shmdegreecollege.edu.in](http://www.shmdegreecollege.edu.in)



 GPS Map Camera

Ulhasnagar, Maharashtra, India  
6526+8G8, Ulhasnagar, Maharashtra 421005, India  
Lat 19.20089°  
Long 73.161328°  
24/05/23 01:04 PM GMT +05:30





**SINDHU EDUCATION SOCIETY'S**  
**(S.E.S.) SWAMI HANSMUNI MAHARAJ**  
**DEGREE COLLEGE OF COMMERCE**

Netaji Chowk, Opp. Dena Bank, Ulhasnagar-421 004, Dist. Thane

(Maharashtra), Ph-0251-2527973

E-mail: [shmdegreecollege@gmail.com](mailto:shmdegreecollege@gmail.com)

Website: [www.shmdegreecollege.edu.in](http://www.shmdegreecollege.edu.in)





**SINDHU EDUCATION SOCIETY'S**  
**(S.E.S.) SWAMI HANSMUNI MAHARAJ**  
**DEGREE COLLEGE OF COMMERCE**

Netaji Chowk, Opp. Dena Bank, Ulhasnagar-421 004, Dist. Thane

(Maharashtra), Ph-0251-2527973

E-mail: [shmdegreecollege@gmail.com](mailto:shmdegreecollege@gmail.com)

Website: [www.shmdegreecollege.edu.in](http://www.shmdegreecollege.edu.in)



**Ulhasnagar, Maharashtra, India**

Netaji High School And Swami Hansamuni Maharaj College,  
Kailash Colony, Ulhasnagar, Maharashtra 421005, India

Lat 19.205411°

Long 73.161266°

09/06/23 04:18 PM GMT +05:30

 **GPS Map Camera**





**SINDHU EDUCATION SOCIETY'S**  
**(S.E.S.) SWAMI HANSMUNI MAHARAJ**  
**DEGREE COLLEGE OF COMMERCE**

Netaji Chowk, Opp. Dena Bank, Ulhasnagar-421 004, Dist. Thane

(Maharashtra), Ph-0251-2527973

E-mail: [shmdegreecollege@gmail.com](mailto:shmdegreecollege@gmail.com)

Website: [www.shmdegreecollege.edu.in](http://www.shmdegreecollege.edu.in)





**SINDHU EDUCATION SOCIETY'S  
(S.E.S.) SWAMI HANSMUNI MAHARAJ  
DEGREE COLLEGE OF COMMERCE**

Netaji Chowk, Opp. Dena Bank, Ulhasnagar-421 004, Dist. Thane

(Maharashtra), Ph-0251-2527973

E-mail: [shmdegreecollege@gmail.com](mailto:shmdegreecollege@gmail.com)

Website: [www.shmdegreecollege.edu.in](http://www.shmdegreecollege.edu.in)





**SINDHU EDUCATION SOCIETY'S**  
**(S.E.S.) SWAMI HANSMUNI MAHARAJ**  
**DEGREE COLLEGE OF COMMERCE**

Netaji Chowk, Opp. Dena Bank, Ulhasnagar-421 004, Dist. Thane

(Maharashtra), Ph-0251-2527973

E-mail: [shmdegreecollege@gmail.com](mailto:shmdegreecollege@gmail.com)

Website: [www.shmdegreecollege.edu.in](http://www.shmdegreecollege.edu.in)



**Ulhasnagar, Maharashtra, India**

Netaji High School And Swami Hansamuni Maharaj College,  
Kailash Colony, Ulhasnagar, Maharashtra 421005, India

Lat 19.205389°

Long 73.161201°

10/06/23 05:39 PM GMT +05:30







**SINDHU EDUCATION SOCIETY'S**  
**(S.E.S.) SWAMI HANSMUNI MAHARAJ**  
**DEGREE COLLEGE OF COMMERCE**

Netaji Chowk, Opp. Dena Bank, Ulhasnagar-421 004, Dist. Thane

(Maharashtra), Ph-0251-2527973

E-mail: [shmdegreecollege@gmail.com](mailto:shmdegreecollege@gmail.com)

Website: [www.shmdegreecollege.edu.in](http://www.shmdegreecollege.edu.in)





**SINDHU EDUCATION SOCIETY'S  
(S.E.S.) SWAMI HANSMUNI MAHARAJ  
DEGREE COLLEGE OF COMMERCE**

Netaji Chowk, Opp. Dena Bank, Ulhasnagar-421 004, Dist. Thane

(Maharashtra), Ph-0251-2527973

E-mail: [shmdegreecollege@gmail.com](mailto:shmdegreecollege@gmail.com)

Website: [www.shmdegreecollege.edu.in](http://www.shmdegreecollege.edu.in)



 GPS Map Camera

**Ulhasnagar, Maharashtra, India**

Netaji High School And Swami Hansamuni Maharaj College,  
Kailash Colony, Ulhasnagar, Maharashtra 421005, India

Lat 19.205415°

Long 73.161244°

09/06/23 04:03 PM GMT +05:30





**SINDHU EDUCATION SOCIETY'S  
(S.E.S.) SWAMI HANSMUNI MAHARAJ  
DEGREE COLLEGE OF COMMERCE**

Netaji Chowk, Opp. Dena Bank, Ulhasnagar-421 004, Dist. Thane

(Maharashtra), Ph-0251-2527973

E-mail: [shmdegreecollege@gmail.com](mailto:shmdegreecollege@gmail.com)

Website: [www.shmdegreecollege.edu.in](http://www.shmdegreecollege.edu.in)



 GPS Map Camera



**Ulhasnagar, Maharashtra, India**

Netaji High School And Swami Hansamuni Maharaj College,  
Kailash Colony, Ulhasnagar, Maharashtra 421005, India

Lat 19.2053°

Long 73.161306°

09/06/23 09:51 AM GMT +05:30

Google



**SINDHU EDUCATION SOCIETY'S  
(S.E.S.) SWAMI HANSMUNI MAHARAJ  
DEGREE COLLEGE OF COMMERCE**

Netaji Chowk, Opp. Dena Bank, Ulhasnagar-421 004, Dist. Thane

(Maharashtra), Ph-0251-2527973

E-mail: [shmdegreecollege@gmail.com](mailto:shmdegreecollege@gmail.com)

Website: [www.shmdegreecollege.edu.in](http://www.shmdegreecollege.edu.in)

**FIRE  
EXTINGUISHER**



 **GPS Map Camera**



**Ulhasnagar, Maharashtra, India**

Netaji High School And Swami Hansamuni Maharaj College,

Kailash Colony, Ulhasnagar, Maharashtra 421005, India

Lat 19.205553°

Long 73.160985°

10/06/23 05:46 PM GMT +05:30



**SINDHU EDUCATION SOCIETY'S  
(S.E.S.) SWAMI HANSMUNI MAHARAJ  
DEGREE COLLEGE OF COMMERCE**

Netaji Chowk, Opp. Dena Bank, Ulhasnagar-421 004, Dist. Thane

(Maharashtra), Ph-0251-2527973

E-mail: [shmdegreecollege@gmail.com](mailto:shmdegreecollege@gmail.com)

Website: [www.shmdegreecollege.edu.in](http://www.shmdegreecollege.edu.in)



**FIRE  
EXTINGUISHER**

YOUR SAFETY FIRE SERVICE  
Add: 111, Kailash Colony, Shankar Pawse Road, Viharwad, Kalyan Dist.  
Mob: 9176832717 431913437 Email: yoursafetyfireservice@gmail.com

TYPE	DONE	DUE DATE
ABC	07/12/2022	06/12/2023

SR. NO. HY. TESTED  
Khar | Borivali | Kurla | Masjid Bandar | Pune

CONTENTS: ABC Dry Powder (MP 20)  
FIRE SAFETY METER: 100-0-100  
6 KILOGRAMS

GPS Map Camera



**Ulhasnagar, Maharashtra, India**  
Netaji High School And Swami Hansamuni Maharaj College,  
Kailash Colony, Ulhasnagar, Maharashtra 421005, India  
Lat 19.205394°  
Long 73.161338°  
10/06/23 05:37 PM GMT +05:30



**SINDHU EDUCATION SOCIETY'S  
(S.E.S.) SWAMI HANSMUNI MAHARAJ  
DEGREE COLLEGE OF COMMERCE**

Netaji Chowk, Opp. Dena Bank, Ulhasnagar-421 004, Dist. Thane

(Maharashtra), Ph-0251-2527973

E-mail: [shmdegreecollege@gmail.com](mailto:shmdegreecollege@gmail.com)

Website: [www.shmdegreecollege.edu.in](http://www.shmdegreecollege.edu.in)





**SINDHU EDUCATION SOCIETY'S  
(S.E.S.) SWAMI HANSMUNI MAHARAJ  
DEGREE COLLEGE OF COMMERCE**

Netaji Chowk, Opp. Dena Bank, Ulhasnagar-421 004, Dist. Thane

(Maharashtra), Ph-0251-2527973

E-mail: [shmdegreecollege@gmail.com](mailto:shmdegreecollege@gmail.com)

Website: [www.shmdegreecollege.edu.in](http://www.shmdegreecollege.edu.in)

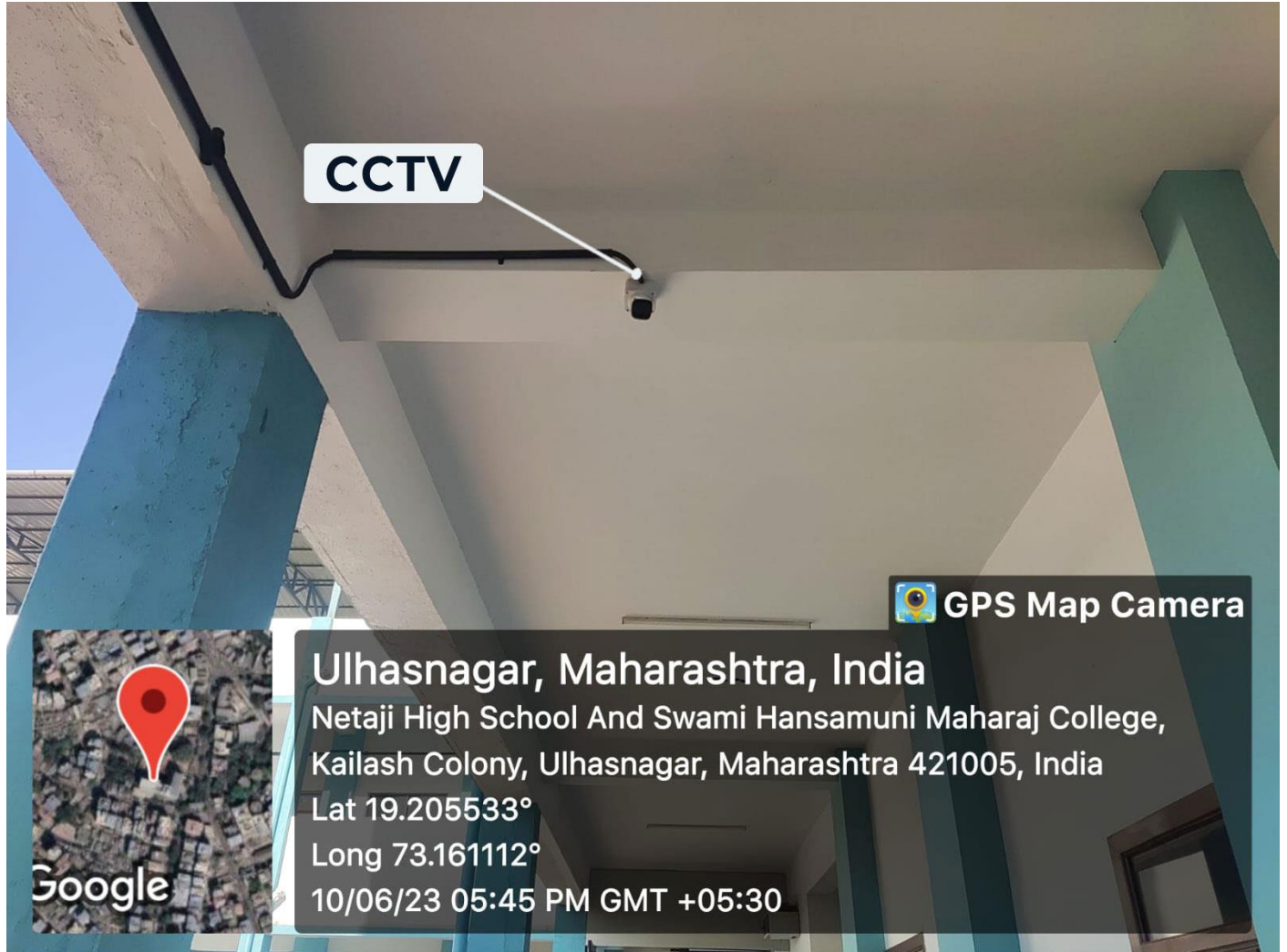



**SINDHU EDUCATION SOCIETY'S  
(S.E.S.) SWAMI HANSMUNI MAHARAJ  
DEGREE COLLEGE OF COMMERCE**

Netaji Chowk, Opp. Dena Bank, Ulhasnagar-421 004, Dist. Thane

(Maharashtra), Ph-0251-2527973

E-mail: [shmdegreecollege@gmail.com](mailto:shmdegreecollege@gmail.com)

Website: [www.shmdegreecollege.edu.in](http://www.shmdegreecollege.edu.in)



**GENERATOR**

 **GPS Map Camera**

**Ulhasnagar, Maharashtra, India**

6546+49F, Kailash Colony, Ulhasnagar, Maharashtra 421005,  
India

Lat 19.205329°

Long 73.161109°

09/06/23 09:49 AM GMT +05:30

Google







**SINDHU EDUCATION SOCIETY'S  
(S.E.S.) SWAMI HANSMUNI MAHARAJ  
DEGREE COLLEGE OF COMMERCE**

Netaji Chowk, Opp. Dena Bank, Ulhasnagar-421 004, Dist. Thane

(Maharashtra), Ph-0251-2527973

E-mail: [shmdegreecollege@gmail.com](mailto:shmdegreecollege@gmail.com)

Website: [www.shmdegreecollege.edu.in](http://www.shmdegreecollege.edu.in)



 **GPS Map Camera**



**Ulhasnagar, Maharashtra, India**

794/1588, Shriram Nagar, Ulhasnagar, Maharashtra

421005, India

Lat 19.2052°

Long 73.160898°

09/06/23 04:22 PM GMT +05:30

Google



**SINDHU EDUCATION SOCIETY'S  
(S.E.S.) SWAMI HANSMUNI MAHARAJ  
DEGREE COLLEGE OF COMMERCE**

Netaji Chowk, Opp. Dena Bank, Ulhasnagar-421 004, Dist. Thane

(Maharashtra), Ph-0251-2527973

E-mail: [shmdegreecollege@gmail.com](mailto:shmdegreecollege@gmail.com)

Website: [www.shmdegreecollege.edu.in](http://www.shmdegreecollege.edu.in)

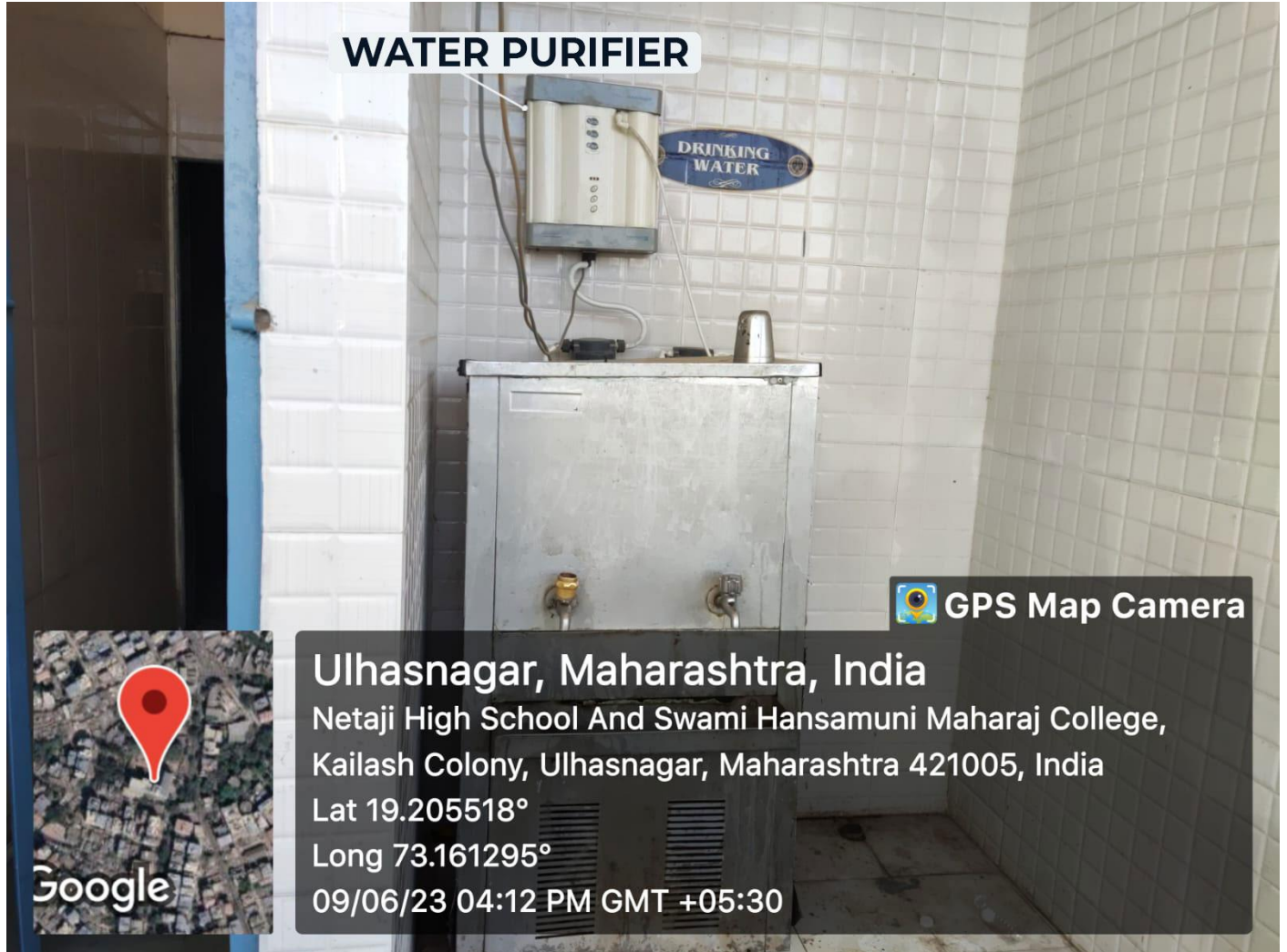



**SINDHU EDUCATION SOCIETY'S**  
**(S.E.S.) SWAMI HANSMUNI MAHARAJ**  
**DEGREE COLLEGE OF COMMERCE**

Netaji Chowk, Opp. Dena Bank, Ulhasnagar-421 004, Dist. Thane

(Maharashtra), Ph-0251-2527973

E-mail: [shmdegreecollege@gmail.com](mailto:shmdegreecollege@gmail.com)

Website: [www.shmdegreecollege.edu.in](http://www.shmdegreecollege.edu.in)



 GPS Map Camera



**Ulhasnagar, Maharashtra, India**

Netaji High School And Swami Hansamuni Maharaj College,  
Kailash Colony, Ulhasnagar, Maharashtra 421005, India

Lat 19.205505°

Long 73.161273°

12/06/23 01:40 PM GMT +05:30





**SINDHU EDUCATION SOCIETY'S  
(S.E.S.) SWAMI HANSMUNI MAHARAJ  
DEGREE COLLEGE OF COMMERCE**

Netaji Chowk, Opp. Dena Bank, Ulhasnagar-421 004, Dist. Thane

(Maharashtra), Ph-0251-2527973

E-mail: [shmdegreecollege@gmail.com](mailto:shmdegreecollege@gmail.com)

Website: [www.shmdegreecollege.edu.in](http://www.shmdegreecollege.edu.in)



 GPS Map Camera



**Ulhasnagar, Maharashtra, India**

2nd floor, opposite talwarkars gym, Kailash Colony, Ulhasnagar,  
Maharashtra 421005, India

Lat 19.205433°

Long 73.161436°

10/06/23, 05:52 PM GMT +05:30



**SINDHU EDUCATION SOCIETY'S**  
**(S.E.S.) SWAMI HANSMUNI MAHARAJ**  
**DEGREE COLLEGE OF COMMERCE**

Netaji Chowk, Opp. Dena Bank, Ulhasnagar-421 004, Dist. Thane

(Maharashtra), Ph-0251-2527973

E-mail: [shmdegreecollege@gmail.com](mailto:shmdegreecollege@gmail.com)

Website: [www.shmdegreecollege.edu.in](http://www.shmdegreecollege.edu.in)



 GPS Map Camera



**Ulhasnagar, Maharashtra, India**

2nd floor, opposite talwarkars gym, Kailash Colony, Ulhasnagar,  
Maharashtra 421005, India

Lat 19.205433°

Long 73.161436°

10/06/23 05:52 PM GMT +05:30





**SINDHU EDUCATION SOCIETY'S  
(S.E.S.) SWAMI HANSMUNI MAHARAJ  
DEGREE COLLEGE OF COMMERCE**

Netaji Chowk, Opp. Dena Bank, Ulhasnagar-421 004, Dist. Thane

(Maharashtra), Ph-0251-2527973

E-mail: [shmdegreecollege@gmail.com](mailto:shmdegreecollege@gmail.com)

Website: [www.shmdegreecollege.edu.in](http://www.shmdegreecollege.edu.in)

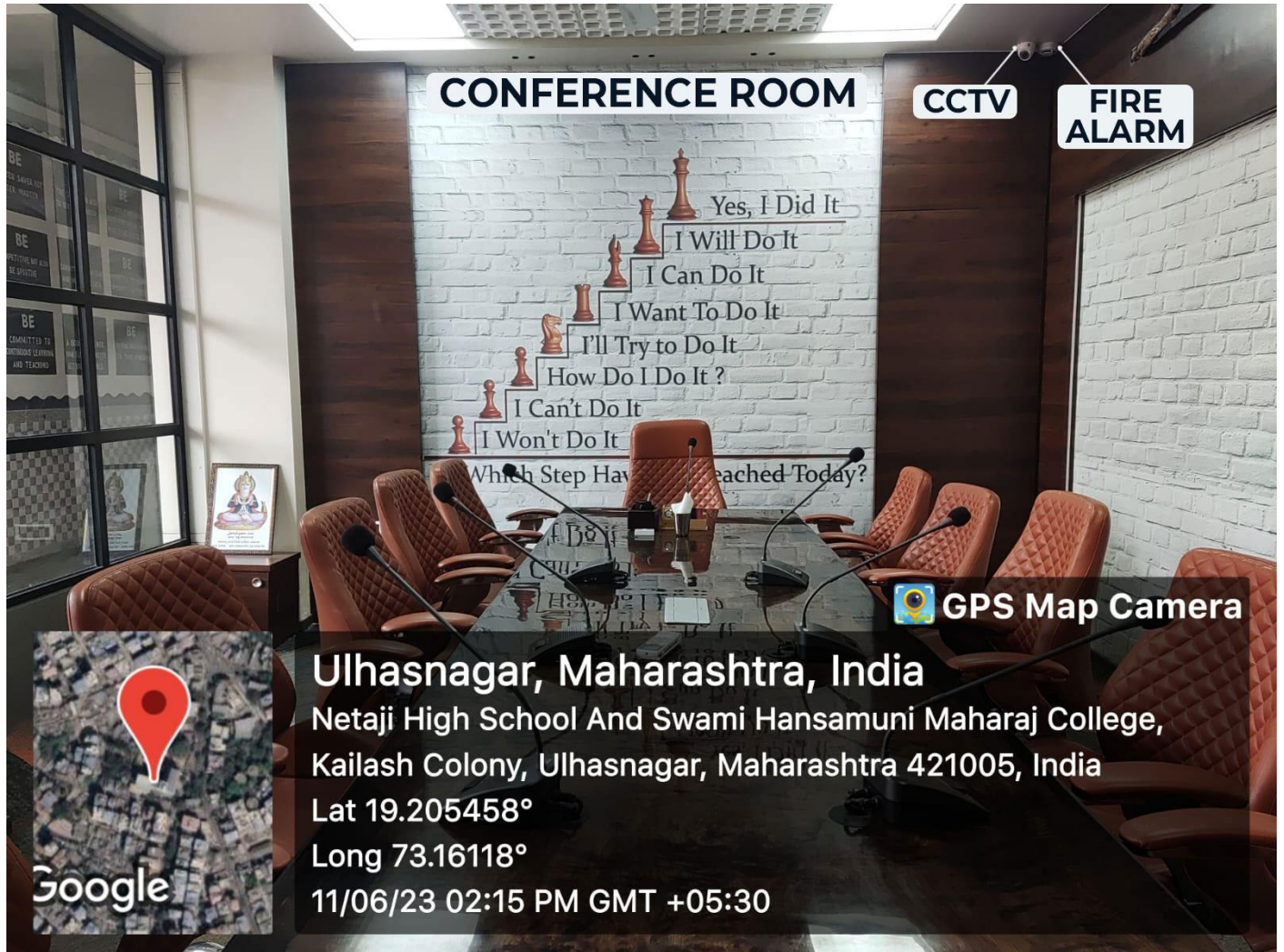



**SINDHU EDUCATION SOCIETY'S  
(S.E.S.) SWAMI HANSMUNI MAHARAJ  
DEGREE COLLEGE OF COMMERCE**

Netaji Chowk, Opp. Dena Bank, Ulhasnagar-421 004, Dist. Thane

(Maharashtra), Ph-0251-2527973

E-mail: [shmdegreecollege@gmail.com](mailto:shmdegreecollege@gmail.com)

Website: [www.shmdegreecollege.edu.in](http://www.shmdegreecollege.edu.in)



 **GPS Map Camera**

**Ulhasnagar, Maharashtra, India**  
Netaji High School And Swami Hansamuni Maharaj College,  
Kailash Colony, Ulhasnagar, Maharashtra 421005, India  
Lat 19.205459°  
Long 73.161195°  
11/06/23 02:16 PM GMT +05:30

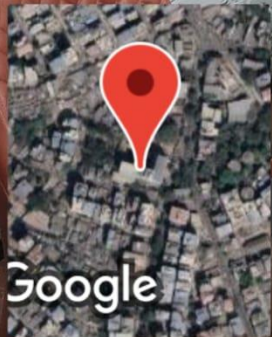



**SINDHU EDUCATION SOCIETY'S  
(S.E.S.) SWAMI HANSMUNI MAHARAJ  
DEGREE COLLEGE OF COMMERCE**

Netaji Chowk, Opp. Dena Bank, Ulhasnagar-421 004, Dist. Thane

(Maharashtra), Ph-0251-2527973

E-mail: [shmdegreecollege@gmail.com](mailto:shmdegreecollege@gmail.com)

Website: [www.shmdegreecollege.edu.in](http://www.shmdegreecollege.edu.in)

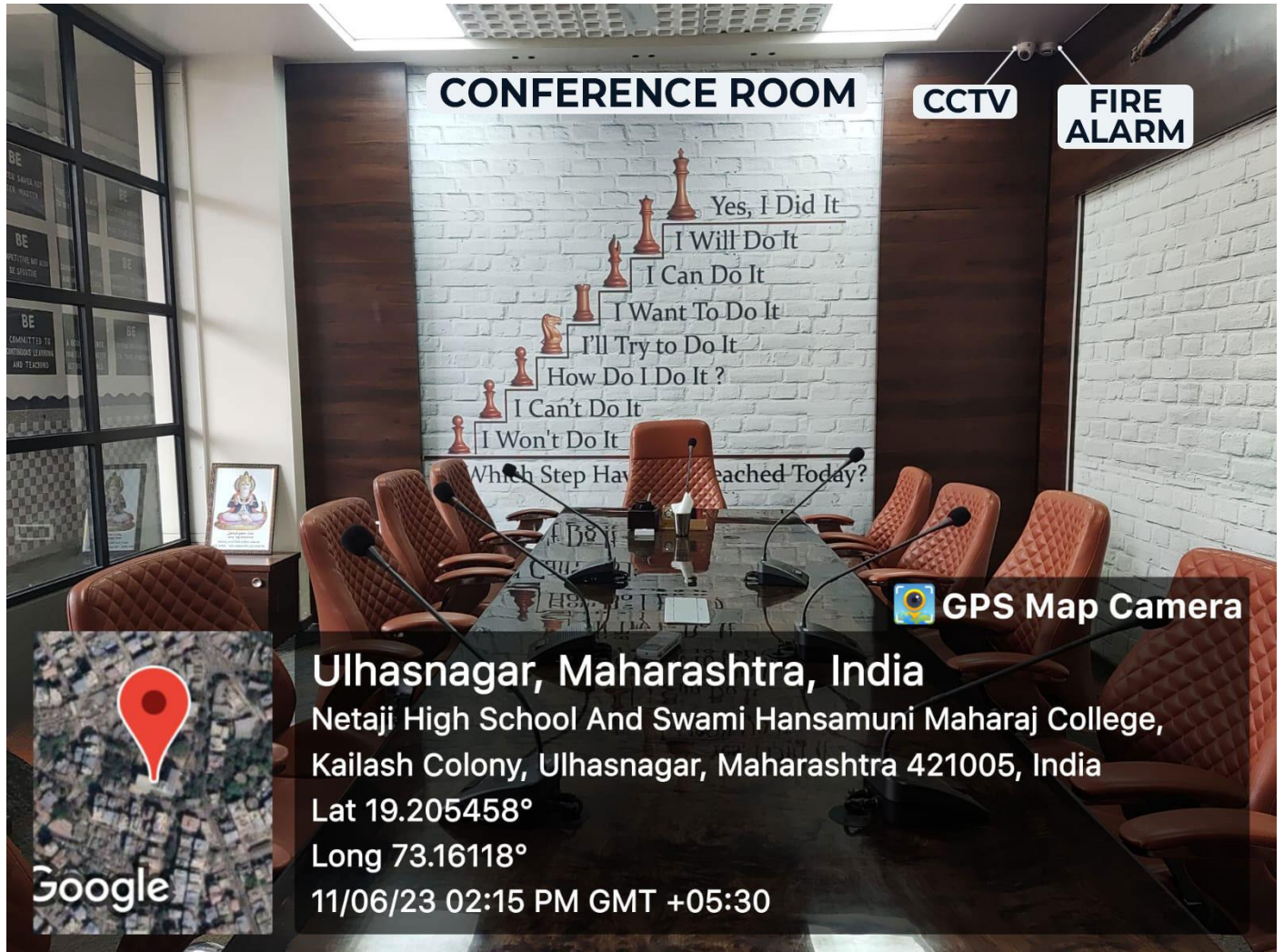





**SINDHU EDUCATION SOCIETY'S**  
**(S.E.S.) SWAMI HANSMUNI MAHARAJ**  
**DEGREE COLLEGE OF COMMERCE**

Netaji Chowk, Opp. Dena Bank, Ulhasnagar-421 004, Dist. Thane

(Maharashtra), Ph-0251-2527973

E-mail: [shmdegreecollege@gmail.com](mailto:shmdegreecollege@gmail.com)

Website: [www.shmdegreecollege.edu.in](http://www.shmdegreecollege.edu.in)





**SINDHU EDUCATION SOCIETY'S**  
**(S.E.S.) SWAMI HANSMUNI MAHARAJ**  
**DEGREE COLLEGE OF COMMERCE**

Netaji Chowk, Opp. Dena Bank, Ulhasnagar-421 004, Dist. Thane

(Maharashtra), Ph-0251-2527973

E-mail: [shmdegreecollege@gmail.com](mailto:shmdegreecollege@gmail.com)

Website: [www.shmdegreecollege.edu.in](http://www.shmdegreecollege.edu.in)

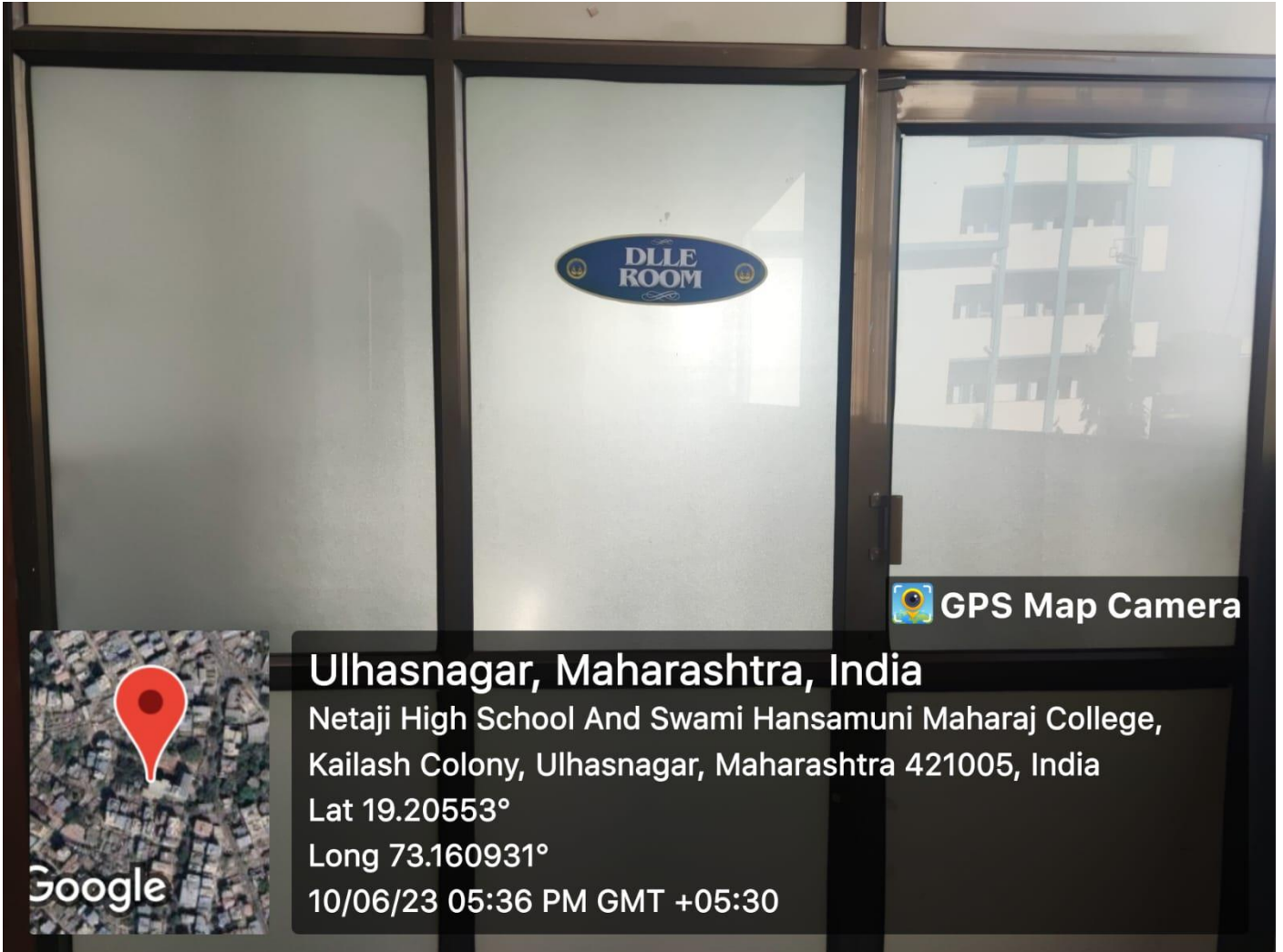

 GPS Map Camera

**Ulhasnagar, Maharashtra, India**

Netaji High School And Swami Hansamuni Maharaj College,  
Kailash Colony, Ulhasnagar, Maharashtra 421005, India

Lat 19.20553°

Long 73.160931°

10/06/23 05:36 PM GMT +05:30





**SINDHU EDUCATION SOCIETY'S  
(S.E.S.) SWAMI HANSMUNI MAHARAJ  
DEGREE COLLEGE OF COMMERCE**

Netaji Chowk, Opp. Dena Bank, Ulhasnagar-421 004, Dist. Thane

(Maharashtra), Ph-0251-2527973

E-mail: [shmdegreecollege@gmail.com](mailto:shmdegreecollege@gmail.com)

Website: [www.shmdegreecollege.edu.in](http://www.shmdegreecollege.edu.in)



**Ulhasnagar, Maharashtra, India**

Netaji High School And Swami Hansamuni Maharaj College,  
Kailash Colony, Ulhasnagar, Maharashtra 421005, India

Lat 19.205497°

Long 73.161267°

11/06/23 02:16 PM GMT +05:30

GPS Map Camera





**SINDHU EDUCATION SOCIETY'S  
(S.E.S.) SWAMI HANSMUNI MAHARAJ  
DEGREE COLLEGE OF COMMERCE**

Netaji Chowk, Opp. Dena Bank, Ulhasnagar-421 004, Dist. Thane

(Maharashtra), Ph-0251-2527973

E-mail: [shmdegreecollege@gmail.com](mailto:shmdegreecollege@gmail.com)

Website: [www.shmdegreecollege.edu.in](http://www.shmdegreecollege.edu.in)

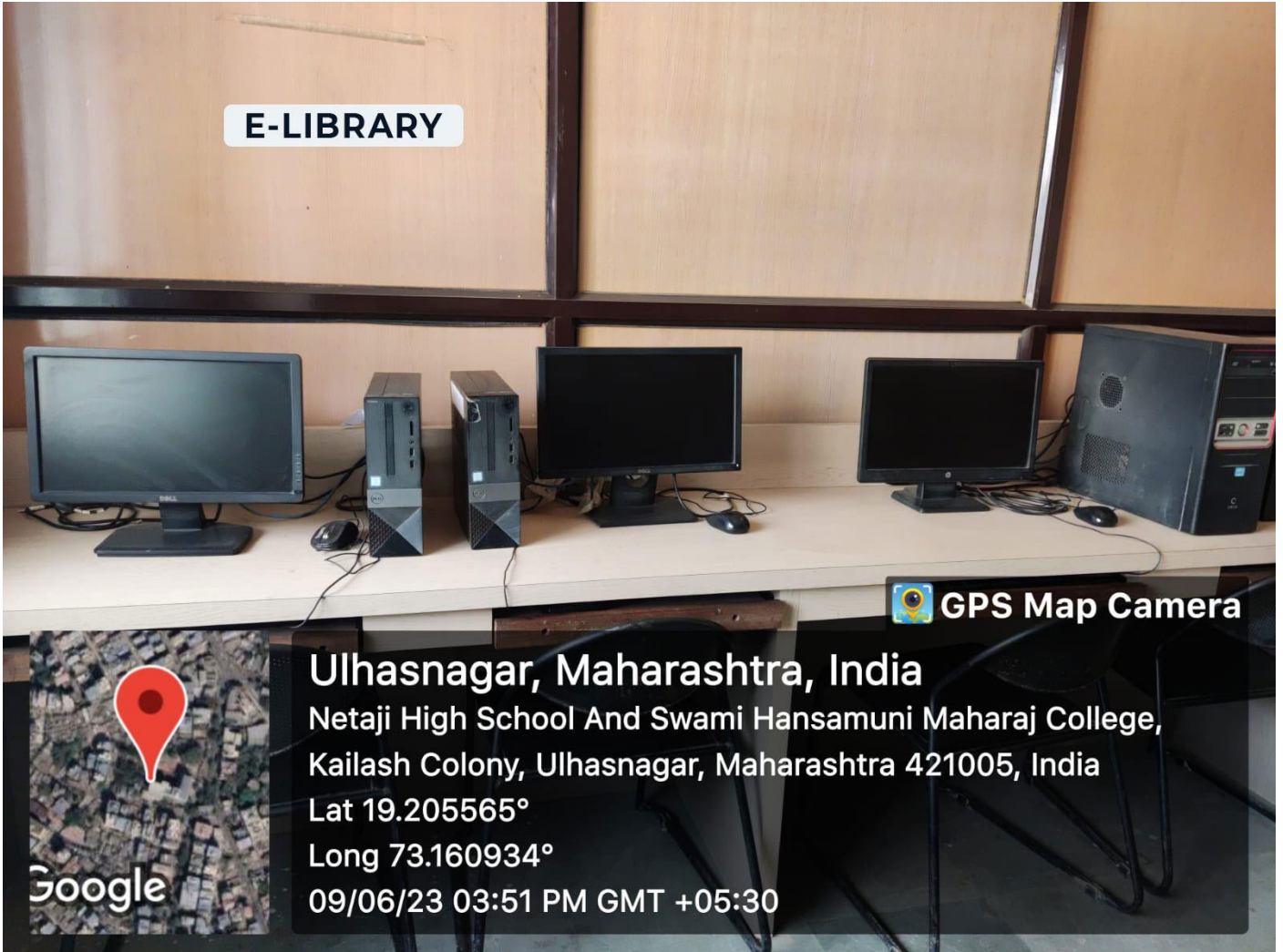



**SINDHU EDUCATION SOCIETY'S**  
**(S.E.S.) SWAMI HANSMUNI MAHARAJ**  
**DEGREE COLLEGE OF COMMERCE**

Netaji Chowk, Opp. Dena Bank, Ulhasnagar-421 004, Dist. Thane

(Maharashtra), Ph-0251-2527973

E-mail: [shmdegreecollege@gmail.com](mailto:shmdegreecollege@gmail.com)

Website: [www.shmdegreecollege.edu.in](http://www.shmdegreecollege.edu.in)



**Ulhasnagar, Maharashtra, India**

Netaji High School And Swami Hansamuni Maharaj College,  
Kailash Colony, Ulhasnagar, Maharashtra 421005, India

Lat 19.205637°

Long 73.160925°

09/06/23 03:50 PM GMT +05:30





**SINDHU EDUCATION SOCIETY'S**  
**(S.E.S.) SWAMI HANSMUNI MAHARAJ**  
**DEGREE COLLEGE OF COMMERCE**

Netaji Chowk, Opp. Dena Bank, Ulhasnagar-421 004, Dist. Thane

(Maharashtra), Ph-0251-2527973

E-mail: [shmdegreecollege@gmail.com](mailto:shmdegreecollege@gmail.com)

Website: [www.shmdegreecollege.edu.in](http://www.shmdegreecollege.edu.in)

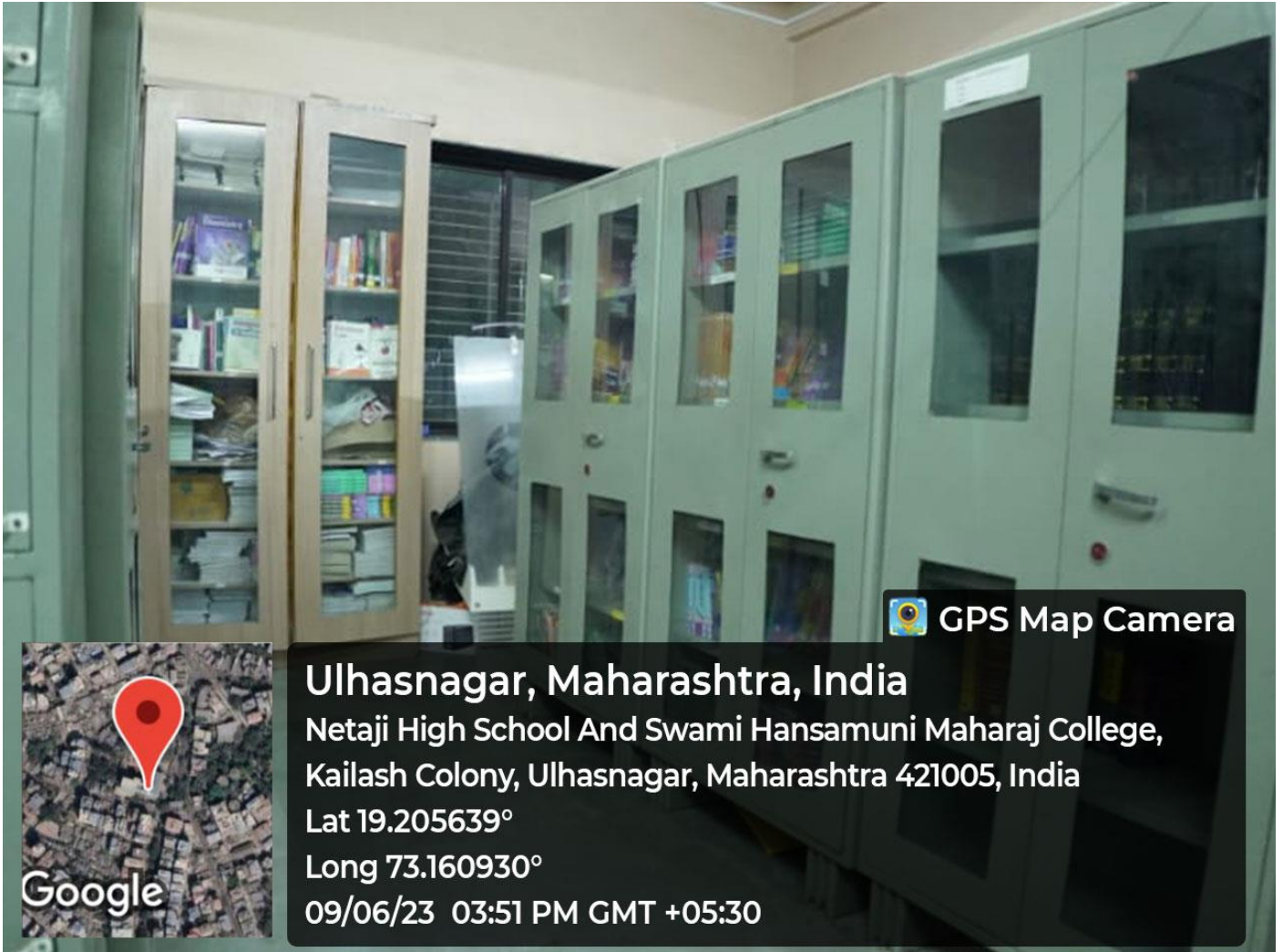



**SINDHU EDUCATION SOCIETY'S**  
**(S.E.S.) SWAMI HANSMUNI MAHARAJ**  
**DEGREE COLLEGE OF COMMERCE**

Netaji Chowk, Opp. Dena Bank, Ulhasnagar-421 004, Dist. Thane

(Maharashtra), Ph-0251-2527973

E-mail: [shmdegreecollege@gmail.com](mailto:shmdegreecollege@gmail.com)

Website: [www.shmdegreecollege.edu.in](http://www.shmdegreecollege.edu.in)





**SINDHU EDUCATION SOCIETY'S**  
**(S.E.S.) SWAMI HANSMUNI MAHARAJ**  
**DEGREE COLLEGE OF COMMERCE**

Netaji Chowk, Opp. Dena Bank, Ulhasnagar-421 004, Dist. Thane

(Maharashtra), Ph-0251-2527973

E-mail: [shmdegreecollege@gmail.com](mailto:shmdegreecollege@gmail.com)

Website: [www.shmdegreecollege.edu.in](http://www.shmdegreecollege.edu.in)



 GPS Map Camera

**Ulhasnagar, Maharashtra, India**

Netaji High School And Swami Hansamuni Maharaj College,  
Kailash Colony, Ulhasnagar, Maharashtra 421005, India

Lat 19.205596°

Long 73.161035°

09/06/23 03:52 PM GMT +05:30

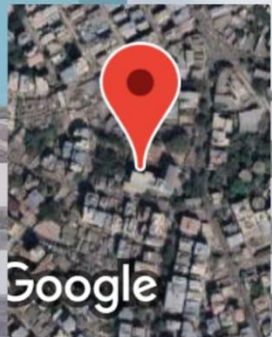





**SINDHU EDUCATION SOCIETY'S**  
**(S.E.S.) SWAMI HANSMUNI MAHARAJ**  
**DEGREE COLLEGE OF COMMERCE**

Netaji Chowk, Opp. Dena Bank, Ulhasnagar-421 004, Dist. Thane

(Maharashtra), Ph-0251-2527973

E-mail: [shmdegreecollege@gmail.com](mailto:shmdegreecollege@gmail.com)

Website: [www.shmdegreecollege.edu.in](http://www.shmdegreecollege.edu.in)

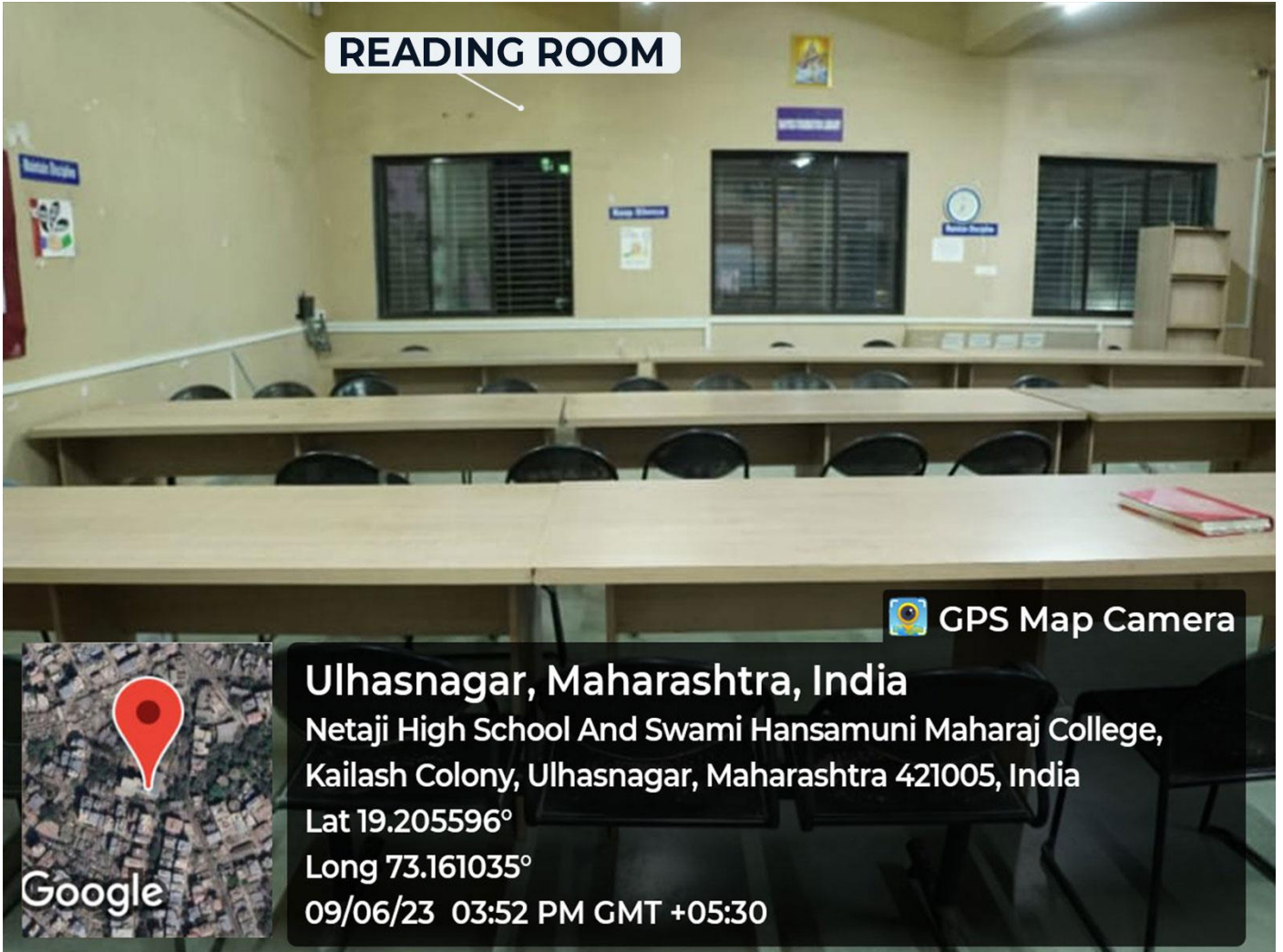

**READING ROOM**

 **GPS Map Camera**

**Ulhasnagar, Maharashtra, India**

Netaji High School And Swami Hansamuni Maharaj College,  
Kailash Colony, Ulhasnagar, Maharashtra 421005, India

Lat 19.205596°

Long 73.161035°

09/06/23 03:52 PM GMT +05:30





**SINDHU EDUCATION SOCIETY'S**  
**(S.E.S.) SWAMI HANSMUNI MAHARAJ**  
**DEGREE COLLEGE OF COMMERCE**

Netaji Chowk, Opp. Dena Bank, Ulhasnagar-421 004, Dist. Thane

(Maharashtra), Ph-0251-2527973

E-mail: [shmdegreecollege@gmail.com](mailto:shmdegreecollege@gmail.com)

Website: [www.shmdegreecollege.edu.in](http://www.shmdegreecollege.edu.in)



 GPS Map Camera



**Ulhasnagar, Maharashtra, India**

Netaji High School And Swami Hansamuni Maharaj College,  
Kailash Colony, Ulhasnagar, Maharashtra 421005, India

Lat 19.205501°

Long 73.161212°

06/06/23 02:53 PM GMT +05:30





**SINDHU EDUCATION SOCIETY'S  
(S.E.S.) SWAMI HANSMUNI MAHARAJ  
DEGREE COLLEGE OF COMMERCE**

Netaji Chowk, Opp. Dena Bank, Ulhasnagar-421 004, Dist. Thane

(Maharashtra), Ph-0251-2527973

E-mail: [shmdegreecollege@gmail.com](mailto:shmdegreecollege@gmail.com)

Website: [www.shmdegreecollege.edu.in](http://www.shmdegreecollege.edu.in)





**SINDHU EDUCATION SOCIETY'S**  
**(S.E.S.) SWAMI HANSMUNI MAHARAJ**  
**DEGREE COLLEGE OF COMMERCE**

Netaji Chowk, Opp. Dena Bank, Ulhasnagar-421 004, Dist. Thane

(Maharashtra), Ph-0251-2527973

E-mail: [shmdegreecollege@gmail.com](mailto:shmdegreecollege@gmail.com)

Website: [www.shmdegreecollege.edu.in](http://www.shmdegreecollege.edu.in)





**SINDHU EDUCATION SOCIETY'S**  
**(S.E.S.) SWAMI HANSMUNI MAHARAJ**  
**DEGREE COLLEGE OF COMMERCE**

Netaji Chowk, Opp. Dena Bank, Ulhasnagar-421 004, Dist. Thane

(Maharashtra), Ph-0251-2527973

E-mail: [shmdegreecollege@gmail.com](mailto:shmdegreecollege@gmail.com)

Website: [www.shmdegreecollege.edu.in](http://www.shmdegreecollege.edu.in)



 **GPS Map Camera**



**Ulhasnagar, Maharashtra, India**

Netaji High School And Swami Hansamuni Maharaj College,  
Kailash Colony, Ulhasnagar, Maharashtra 421005, India

Lat 19.205608°

Long 73.161268°

10/06/23 05:44 PM GMT +05:30





**SINDHU EDUCATION SOCIETY'S**  
**(S.E.S.) SWAMI HANSMUNI MAHARAJ**  
**DEGREE COLLEGE OF COMMERCE**

Netaji Chowk, Opp. Dena Bank, Ulhasnagar-421 004, Dist. Thane

(Maharashtra), Ph-0251-2527973

E-mail: [shmdegreecollege@gmail.com](mailto:shmdegreecollege@gmail.com)

Website: [www.shmdegreecollege.edu.in](http://www.shmdegreecollege.edu.in)



**Ulhasnagar, Maharashtra, India**

Netaji High School And Swami Hansamuni Maharaj College,  
Kailash Colony, Ulhasnagar, Maharashtra 421005, India

Lat 19.205602°

Long 73.161256°

10/06/23 05:44 PM GMT +05:30

 **GPS Map Camera**





**SINDHU EDUCATION SOCIETY'S**  
**(S.E.S.) SWAMI HANSMUNI MAHARAJ**  
**DEGREE COLLEGE OF COMMERCE**

Netaji Chowk, Opp. Dena Bank, Ulhasnagar-421 004, Dist. Thane

(Maharashtra), Ph-0251-2527973

E-mail: [shmdegreecollege@gmail.com](mailto:shmdegreecollege@gmail.com)

Website: [www.shmdegreecollege.edu.in](http://www.shmdegreecollege.edu.in)





**SINDHU EDUCATION SOCIETY'S**  
**(S.E.S.) SWAMI HANSMUNI MAHARAJ**  
**DEGREE COLLEGE OF COMMERCE**

Netaji Chowk, Opp. Dena Bank, Ulhasnagar-421 004, Dist. Thane

(Maharashtra), Ph-0251-2527973

E-mail: [shmdegreecollege@gmail.com](mailto:shmdegreecollege@gmail.com)

Website: [www.shmdegreecollege.edu.in](http://www.shmdegreecollege.edu.in)







**SINDHU EDUCATION SOCIETY'S**  
**(S.E.S.) SWAMI HANSMUNI MAHARAJ**  
**DEGREE COLLEGE OF COMMERCE**

Netaji Chowk, Opp. Dena Bank, Ulhasnagar-421 004, Dist. Thane

(Maharashtra), Ph-0251-2527973

E-mail: [shmdegreecollege@gmail.com](mailto:shmdegreecollege@gmail.com)

Website: [www.shmdegreecollege.edu.in](http://www.shmdegreecollege.edu.in)





**SINDHU EDUCATION SOCIETY'S**  
**(S.E.S.) SWAMI HANSMUNI MAHARAJ**  
**DEGREE COLLEGE OF COMMERCE**

Netaji Chowk, Opp. Dena Bank, Ulhasnagar-421 004, Dist. Thane

(Maharashtra), Ph-0251-2527973

E-mail: [shmdegreecollege@gmail.com](mailto:shmdegreecollege@gmail.com)

Website: [www.shmdegreecollege.edu.in](http://www.shmdegreecollege.edu.in)

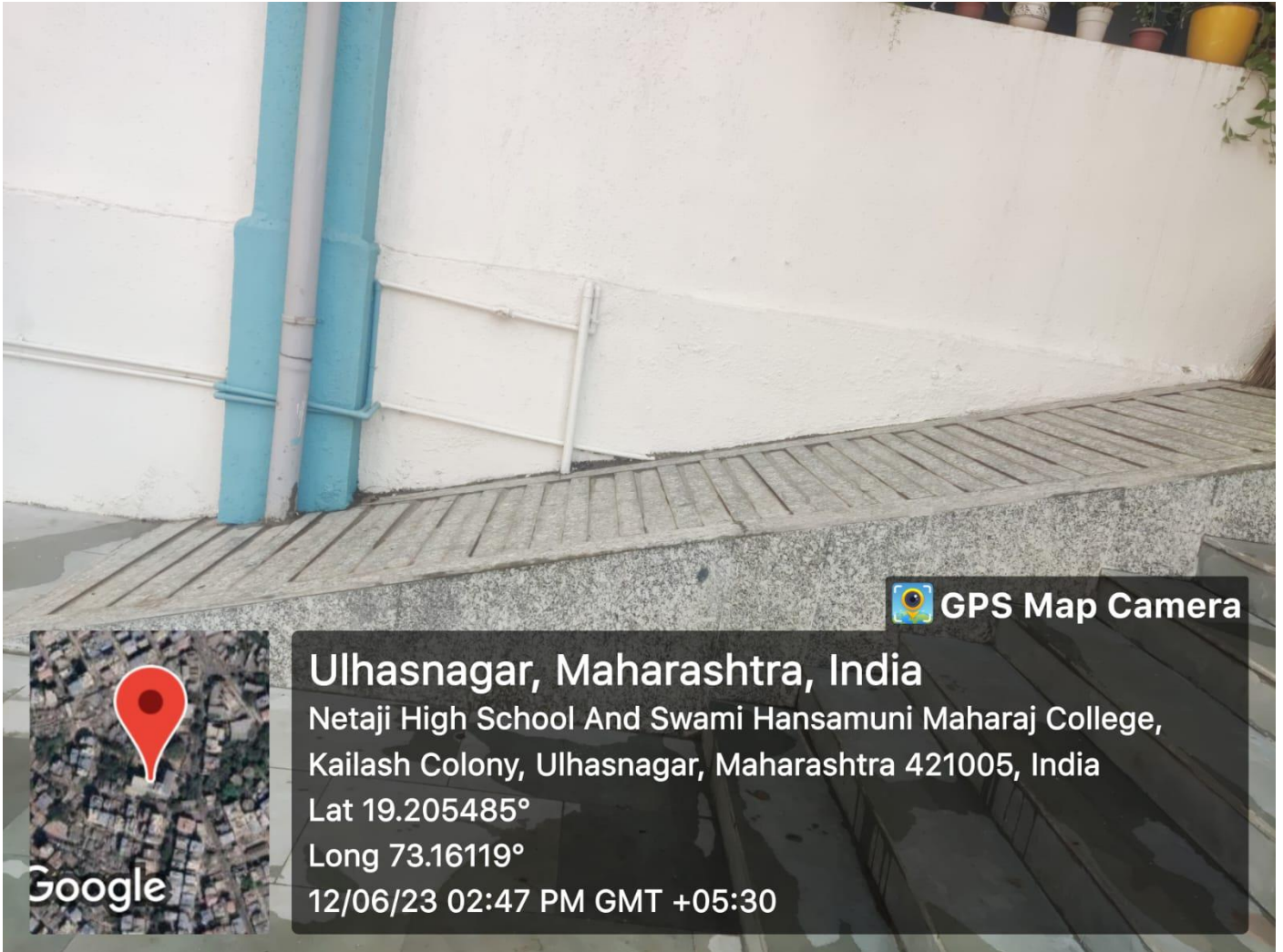

**Ramp**

